

**Environmental Assessment
Determinations and Compliance Findings
for HUD-assisted Projects
24 CFR Part 58**

Project Information

Project Name: Logan-Ave-Sidewalk

HEROS Number: 900000010480993

Start Date: 07/01/2025

Responsible Entity (RE): Clay County, Green Cove Springs FL,

RE Preparer: Earl Boyd

State / Local Identifier:

Certifying Officer: Howard Wanamaker

Grant Recipient (if different than Responsible Entity):

Point of Contact:

Consultant (if applicable):

Point of Contact:

40 CFR 1506.5(b)(4): The lead agency or, where appropriate, a cooperating agency shall prepare a disclosure statement for the contractor's execution specifying that the contractor has no financial or other interest in the outcome of the action. Such statement need not include privileged or confidential trade secrets or other confidential business information.

- ✓ By checking this box, I attest that as a preparer, I have no financial or other interest in the outcome of the undertaking assessed in this environmental review.

Project Location: Logan Avenue, Orange Park, FL

Additional Location Information:

Logan Avenue from Blanding Blvd. to Washington Ave., including the intersection at Harrison Ave.

Direct Comments to:

Description of the Proposed Project [24 CFR 50.12 & 58.32; 40 CFR 1508.25]:

Scope of Work: Install approximately 3,100 linear feet of new 5' sidewalk on Logan Avenue between Blanding Blvd and Washington Avenue and adjacent intersection with Harrison Avenue; Install five (5) ADA ramps; Sidewalk shall be 6" thick and 5' past the driveway on both sides; Driveways will be graded from the right-of-way line to the edge of the pavement with O.B.G. 04 (limerock or millings only); The existing asphalt driveways will not be cut for new sidewalk; Backfill and sod disturbed area.

Statement of Purpose and Need for the Proposal [40 CFR 1508.9(b)]:

To provide a means of safe pedestrian traffic in a neighborhood adjacent to an elementary school.

Existing Conditions and Trends [24 CFR 58.40(a)]:

There is currently no sidewalk to accommodate pedestrian traffic in a neighborhood adjacent to an elementary school.

Maps, photographs, and other documentation of project location and description:

Determination:

✓	Finding of No Significant Impact [24 CFR 58.40(g)(1); 40 CFR 1508.13] The project will not result in a significant impact on the quality of human environment
	Finding of Significant Impact

Approval Documents:

7015.15 certified by Certifying Officer on:

7015.16 certified by Authorizing Officer on:

Funding Information

Grant / Project Identification Number	HUD Program	Program Name	Funding Amount
B-25-UC-12-2102	Community Planning and Development (CPD)	Community Development Block Grants (CDBG) (Entitlement)	\$1,000,319.00

Estimated Total HUD Funded, Assisted or Insured Amount: \$550,207.00

Estimated Total Project Cost [24 CFR 58.2 (a) (5)]: \$110,041.00

Compliance with 24 CFR §50.4, §58.5 and §58.6 Laws and Authorities

Compliance Factors: Statutes, Executive Orders, and Regulations listed at 24 CFR §50.4, §58.5, and §58.6	Are formal compliance steps or mitigation required?	Compliance determination (See Appendix A for source determinations)
STATUTES, EXECUTIVE ORDERS, AND REGULATIONS LISTED AT 24 CFR §50.4 & § 58.6		
Airport Hazards Clear Zones and Accident Potential Zones; 24 CFR Part 51 Subpart D	<input type="checkbox"/> Yes <input checked="" type="checkbox"/> No	The project site is not within 15,000 feet of a military airport or 2,500 feet of a civilian airport. The project is in compliance with Airport Hazards requirements.
Coastal Barrier Resources Act Coastal Barrier Resources Act, as amended by the Coastal Barrier Improvement Act of 1990 [16 USC 3501]	<input type="checkbox"/> Yes <input checked="" type="checkbox"/> No	This project is not located in a CBRS Unit. Therefore, this project has no potential to impact a CBRS Unit and is in compliance with the Coastal Barrier Resources Act.
Flood Insurance Flood Disaster Protection Act of 1973 and National Flood Insurance Reform Act of 1994 [42 USC 4001-4128 and 42 USC 5154a]	<input type="checkbox"/> Yes <input checked="" type="checkbox"/> No	Based on the project description the project includes no activities that would require further evaluation under this section. The project does not require flood insurance or is excepted from flood insurance. While flood insurance may not be mandatory in this instance,

		HUD recommends that all insurable structures maintain flood insurance under the National Flood Insurance Program (NFIP). The project is in compliance with Flood Insurance requirements.
STATUTES, EXECUTIVE ORDERS, AND REGULATIONS LISTED AT 24 CFR §50.4 & § 58.5		
Air Quality Clean Air Act, as amended, particularly section 176(c) & (d); 40 CFR Parts 6, 51, 93	<input type="checkbox"/> Yes <input checked="" type="checkbox"/> No	Based on the project description, this project includes no activities that would require further evaluation under the Clean Air Act. The project is in compliance with the Clean Air Act.
Coastal Zone Management Act Coastal Zone Management Act, sections 307(c) & (d)	<input type="checkbox"/> Yes <input checked="" type="checkbox"/> No	This project is not located in or does not affect a Coastal Zone as defined in the state Coastal Management Plan. The project is in compliance with the Coastal Zone Management Act.
Contamination and Toxic Substances 24 CFR 50.3(i) & 58.5(i)(2)]	<input type="checkbox"/> Yes <input checked="" type="checkbox"/> No	Site contamination was evaluated as follows: None of the above. On-site or nearby toxic, hazardous, or radioactive substances that could affect the health and safety of project occupants or conflict with the intended use of the property were not found. The project is exempt from radon consideration. The project is in compliance with contamination and toxic substances requirements.
Endangered Species Act Endangered Species Act of 1973, particularly section 7; 50 CFR Part 402	<input type="checkbox"/> Yes <input checked="" type="checkbox"/> No	This project will have No Effect on listed species due to the nature of the activities involved in the project. This project is in compliance with the Endangered Species Act.
Explosive and Flammable Hazards Above-Ground Tanks)[24 CFR Part 51 Subpart C	<input type="checkbox"/> Yes <input checked="" type="checkbox"/> No	Based on the project description the project includes no activities that would require further evaluation under this section. The project is in compliance with explosive and flammable hazard requirements.
Farmlands Protection Farmland Protection Policy Act of 1981, particularly sections 1504(b) and 1541; 7 CFR Part 658	<input type="checkbox"/> Yes <input checked="" type="checkbox"/> No	This project does not include any activities that could potentially convert agricultural land to a non-agricultural use. The project is in compliance with the Farmland Protection Policy Act.

Floodplain Management Executive Order 11988, particularly section 2(a); 24 CFR Part 55	<input type="checkbox"/> Yes <input checked="" type="checkbox"/> No	This project does not occur in the FFRMS floodplain. The project is in compliance with Executive Orders 11988 and 13690.
Historic Preservation National Historic Preservation Act of 1966, particularly sections 106 and 110; 36 CFR Part 800	<input type="checkbox"/> Yes <input checked="" type="checkbox"/> No	Based on the project description the project is covered by a Programmatic Agreement that includes an applicable exemption that exempts this project from the requirements of Section 106. The project is in compliance with Section 106.
Noise Abatement and Control Noise Control Act of 1972, as amended by the Quiet Communities Act of 1978; 24 CFR Part 51 Subpart B	<input type="checkbox"/> Yes <input checked="" type="checkbox"/> No	Based on the project description, this project includes no activities that would require further evaluation under HUD's noise regulation. The project is in compliance with HUD's Noise regulation.
Sole Source Aquifers Safe Drinking Water Act of 1974, as amended, particularly section 1424(e); 40 CFR Part 149	<input type="checkbox"/> Yes <input checked="" type="checkbox"/> No	The project is not located on a sole source aquifer area. The project is in compliance with Sole Source Aquifer requirements.
Wetlands Protection Executive Order 11990, particularly sections 2 and 5	<input type="checkbox"/> Yes <input checked="" type="checkbox"/> No	Based on the project description this project includes no activities that would require further evaluation under this section. The project is in compliance with Executive Order 11990.
Wild and Scenic Rivers Act Wild and Scenic Rivers Act of 1968, particularly section 7(b) and (c)	<input type="checkbox"/> Yes <input checked="" type="checkbox"/> No	This project is not within proximity of a NWSRS river. The project is in compliance with the Wild and Scenic Rivers Act.
HUD HOUSING ENVIRONMENTAL STANDARDS		
ENVIRONMENTAL JUSTICE		
Environmental Justice Executive Order 12898	<input type="checkbox"/> Yes <input checked="" type="checkbox"/> No	No adverse environmental impacts were identified in the project's total environmental review. The project is in compliance with Executive Order 12898.

Environmental Assessment Factors [24 CFR 58.40; Ref. 40 CFR 1508.8 &1508.27]

Impact Codes: An impact code from the following list has been used to make the determination of impact for each factor.

- (1) Minor beneficial impact
- (2) No impact anticipated
- (3) Minor Adverse Impact – May require mitigation

(4) Significant or potentially significant impact requiring avoidance or modification which may require an Environmental Impact Statement.

Environmental Assessment Factor	Impact Code	Impact Evaluation	Mitigation
LAND DEVELOPMENT			
Conformance with Plans / Compatible Land Use and Zoning / Scale and Urban Design	2		
Soil Suitability / Slope/ Erosion / Drainage and Storm Water Runoff	2		
Hazards and Nuisances including Site Safety and Site-Generated Noise	2		
Hazards and Nuisances including Site Safety and Site-Generated Noise	2		
SOCIOECONOMIC			
Employment and Income Patterns	2		
Demographic Character Changes / Displacement	2		
Environmental Justice EA Factor	2		
COMMUNITY FACILITIES AND SERVICES			
Educational and Cultural Facilities (Access and Capacity)	2		
Commercial Facilities (Access and Proximity)	2		
Health Care / Social Services (Access and Capacity)	2		
Solid Waste Disposal and Recycling (Feasibility and Capacity)	2		
Waste Water and Sanitary Sewers (Feasibility and Capacity)	2		
Water Supply (Feasibility and Capacity)	2		
Public Safety - Police, Fire and Emergency Medical	2		
NATURAL FEATURES			
CLIMATE AND ENERGY			

Supporting documentation

Additional Studies Performed:

Field Inspection [Optional]: Date and completed by:

List of Sources, Agencies and Persons Consulted [40 CFR 1508.9(b)]:

Clay County Engineering Division Clay County Public Works Division

List of Permits Obtained:

Public Outreach [24 CFR 58.43]:

claycountygov.com

Cumulative Impact Analysis [24 CFR 58.32]:

None

Alternatives [24 CFR 58.40(e); 40 CFR 1508.9]

No Action Alternative [24 CFR 58.40(e)]

Pedestrian traffic will use the roadway

Summary of Findings and Conclusions:

The benefit of this project is safe, accessible sidewalks for pedestrians. No adverse affect.

Mitigation Measures and Conditions [CFR 1505.2(c)]:

Summarized below are all mitigation measures adopted by the Responsible Entity to reduce, avoid or eliminate adverse environmental impacts and to avoid non-compliance or non-conformance with the above-listed authorities and factors. These measures/conditions must be incorporated into project contracts, development agreements and other relevant documents. The staff responsible for implementing and monitoring mitigation measures should be clearly identified in the mitigation plan.

Law, Authority, or Factor	Mitigation Measure or Condition	Comments on Completed Measures	Mitigation Plan	Complete
---------------------------	---------------------------------	--------------------------------	-----------------	----------

Project Mitigation Plan

Supporting documentation on completed measures

APPENDIX A: Related Federal Laws and Authorities

Airport Hazards

General policy	Legislation	Regulation
It is HUD's policy to apply standards to prevent incompatible development around civil airports and military airfields.		24 CFR Part 51 Subpart D

1. To ensure compatible land use development, you must determine your site's proximity to civil and military airports. Is your project within 15,000 feet of a military airport or 2,500 feet of a civilian airport?

No

Based on the response, the review is in compliance with this section. Document and upload the map showing that the site is not within the applicable distances to a military or civilian airport below

Yes

Screen Summary

Compliance Determination

The project site is not within 15,000 feet of a military airport or 2,500 feet of a civilian airport. The project is in compliance with Airport Hazards requirements.

Supporting documentation

[Logan Av_Airport Hazards Map8.pdf](#)

Are formal compliance steps or mitigation required?

Yes

No

Coastal Barrier Resources

General requirements	Legislation	Regulation
HUD financial assistance may not be used for most activities in units of the Coastal Barrier Resources System (CBRS). See 16 USC 3504 for limitations on federal expenditures affecting the CBRS.	Coastal Barrier Resources Act (CBRA) of 1982, as amended by the Coastal Barrier Improvement Act of 1990 (16 USC 3501)	

1. Is the project located in a CBRS Unit?

No

Document and upload map and documentation below.

Yes

Compliance Determination

This project is not located in a CBRS Unit. Therefore, this project has no potential to impact a CBRS Unit and is in compliance with the Coastal Barrier Resources Act.

Supporting documentation

[Logan Av Coastal Barrier Resources Map8.pdf](#)

Are formal compliance steps or mitigation required?

Yes

No

Flood Insurance

General requirements	Legislation	Regulation
Certain types of federal financial assistance may not be used in floodplains unless the community participates in National Flood Insurance Program and flood insurance is both obtained and maintained.	Flood Disaster Protection Act of 1973 as amended (42 USC 4001-4128)	24 CFR 50.4(b)(1) and 24 CFR 58.6(a) and (b); 24 CFR 55.1(b).

1. Does this project involve financial assistance for construction, rehabilitation, or acquisition of a mobile home, building, or insurable personal property?

- ✓ No. This project does not require flood insurance or is excepted from flood insurance.

Based on the response, the review is in compliance with this section.

Yes

4. While flood insurance is not mandatory for this project, HUD strongly recommends that all insurable structures maintain flood insurance under the National Flood Insurance Program (NFIP). Will flood insurance be required as a mitigation measure or condition?

Yes

- ✓ No

Screen Summary

Compliance Determination

Based on the project description the project includes no activities that would require further evaluation under this section. The project does not require flood insurance or is excepted from flood insurance. While flood insurance may not be mandatory in this instance, HUD recommends that all insurable structures maintain flood insurance under the National Flood Insurance Program (NFIP). The project is in compliance with Flood Insurance requirements.

Supporting documentation

[Logan Av Flood Insurance Map8.pdf](#)

Are formal compliance steps or mitigation required?

Yes

- ✓ No

Air Quality

General requirements	Legislation	Regulation
<p>The Clean Air Act is administered by the U.S. Environmental Protection Agency (EPA), which sets national standards on ambient pollutants. In addition, the Clean Air Act is administered by States, which must develop State Implementation Plans (SIPs) to regulate their state air quality. Projects funded by HUD must demonstrate that they conform to the appropriate SIP.</p>	<p>Clean Air Act (42 USC 7401 et seq.) as amended particularly Section 176(c) and (d) (42 USC 7506(c) and (d))</p>	<p>40 CFR Parts 6, 51 and 93</p>

1. Does your project include new construction or conversion of land use facilitating the development of public, commercial, or industrial facilities OR five or more dwelling units?

Yes

No

Based on the response, the review is in compliance with this section.

Screen Summary

Compliance Determination

Based on the project description, this project includes no activities that would require further evaluation under the Clean Air Act. The project is in compliance with the Clean Air Act.

Supporting documentation

Are formal compliance steps or mitigation required?

Yes

No

Coastal Zone Management Act

General requirements	Legislation	Regulation
Federal assistance to applicant agencies for activities affecting any coastal use or resource is granted only when such activities are consistent with federally approved State Coastal Zone Management Act Plans.	Coastal Zone Management Act (16 USC 1451-1464), particularly section 307(c) and (d) (16 USC 1456(c) and (d))	15 CFR Part 930

1. Is the project located in, or does it affect, a Coastal Zone as defined in your state Coastal Management Plan?

Yes

No

Based on the response, the review is in compliance with this section. Document and upload all documents used to make your determination below.

Screen Summary

Compliance Determination

This project is not located in or does not affect a Coastal Zone as defined in the state Coastal Management Plan. The project is in compliance with the Coastal Zone Management Act.

Supporting documentation

Are formal compliance steps or mitigation required?

Yes

No

Contamination and Toxic Substances

General Requirements	Legislation	Regulations
It is HUD policy that all properties that are being proposed for use in HUD programs be free of hazardous materials, contamination, toxic chemicals and gases, and radioactive substances, where a hazard could affect the health and safety of the occupants or conflict with the intended utilization of the property.		24 CFR 58.5(i)(2) 24 CFR 50.3(i)
Reference		
https://www.onecpd.info/environmental-review/site-contamination		

1. How was site contamination evaluated?* Select all that apply.

ASTM Phase I ESA

ASTM Phase II ESA

Remediation or clean-up plan

ASTM Vapor Encroachment Screening.

None of the above

* HUD regulations at 24 CFR § 58.5(i)(2)(ii) require that the environmental review for multifamily housing with five or more dwelling units or non-residential property include the evaluation of previous uses of the site or other evidence of contamination on or near the site.

For acquisition and new construction of multifamily and nonresidential properties HUD strongly advises the review include an ASTM Phase I Environmental Site Assessment (ESA) to meet real estate transaction standards of due diligence and to help ensure compliance with HUD’s toxic policy at 24 CFR §58.5(i) and 24 CFR §50.3(i). Also note that some HUD programs require an ASTM Phase I ESA.

2. Were any on-site or nearby toxic, hazardous, or radioactive substances* (excluding radon) found that could affect the health and safety of project occupants or conflict with the intended use of the property? (Were any recognized environmental conditions or RECs identified in a Phase I ESA and confirmed in a Phase II ESA?)

Provide a map or other documentation of absence or presence of contamination** and explain evaluation of site contamination in the Screen Summary at the bottom of this screen.

✓ No

Explain:

None

Yes

* This question covers the presence of radioactive substances excluding radon. Radon is addressed in the Radon Exempt Question.

** Utilize EPA's Enviromapper, NEPAassist, or state/tribal databases to identify nearby dumps, junk yards, landfills, hazardous waste sites, and industrial sites, including EPA National Priorities List Sites (Superfund sites), CERCLA or state-equivalent sites, RCRA Corrective Action sites with release(s) or suspected release(s) requiring clean-up action and/or further investigation. Additional supporting documentation may include other inspections and reports.

3. Evaluate the building(s) for radon. Do all buildings meet any of the exemptions* from having to consider radon in the contamination analysis listed in CPD Notice [CPD-23-103](#)?

✓ Yes

Explain:

No buildings are involved.

No

* Notes:

- Buildings with no enclosed areas having ground contact.
- Buildings containing crawlspaces, utility tunnels, or parking garages would not be exempt, however buildings built on piers would be exempt, provided that there is open air between the lowest floor of the building and the ground.
- Buildings that are not residential and will not be occupied for more than 4 hours per day.
- Buildings with existing radon mitigation systems - document radon levels are below 4 pCi/L with test results dated within two years of submitting the application for HUD assistance and document the system includes an ongoing maintenance plan that includes periodic testing to ensure the system continues to meet the current EPA recommended levels. If the project does not require an application, document test results dated within two years of the date the environmental review is certified. Refer to program office guidance to ensure compliance with program requirements.
- Buildings tested within five years of the submission of application for HUD assistance: test results document indoor radon levels are below current the EPA's recommended action levels of 4.0 pCi/L. For buildings with test data older than five years, any new environmental

review must include a consideration of radon using one of the methods in Section A below.

Screen Summary

Compliance Determination

Site contamination was evaluated as follows: None of the above. On-site or nearby toxic, hazardous, or radioactive substances that could affect the health and safety of project occupants or conflict with the intended use of the property were not found. The project is exempt from radon consideration. The project is in compliance with contamination and toxic substances requirements.

Supporting documentation

[Logan Av Contamination and Toxic Substances Map 8.pdf](#)

Are formal compliance steps or mitigation required?

Yes

✓ No

Endangered Species

General requirements	ESA Legislation	Regulations
Section 7 of the Endangered Species Act (ESA) mandates that federal agencies ensure that actions that they authorize, fund, or carry out shall not jeopardize the continued existence of federally listed plants and animals or result in the adverse modification or destruction of designated critical habitat. Where their actions may affect resources protected by the ESA, agencies must consult with the Fish and Wildlife Service and/or the National Marine Fisheries Service (“FWS” and “NMFS” or “the Services”).	The Endangered Species Act of 1973 (16 U.S.C. 1531 <i>et seq.</i>); particularly section 7 (16 USC 1536).	50 CFR Part 402

1. Does the project involve any activities that have the potential to affect species or habitats?

- ✓ No, the project will have No Effect due to the nature of the activities involved in the project.

This selection is only appropriate if none of the activities involved in the project have potential to affect species or habitats. Examples of actions without potential to affect listed species may include: purchasing existing buildings, completing interior renovations to existing buildings, and replacing exterior paint or siding on existing buildings.

Based on the response, the review is in compliance with this section.

No, the project will have No Effect based on a letter of understanding, memorandum of agreement, programmatic agreement, or checklist provided by local HUD office

Yes, the activities involved in the project have the potential to affect species and/or habitats.

Screen Summary

Compliance Determination

This project will have No Effect on listed species due to the nature of the activities involved in the project. This project is in compliance with the Endangered Species Act.

Supporting documentation

[Logan Av_Endangered Species Map8.pdf](#)

Are formal compliance steps or mitigation required?

Yes

No

Explosive and Flammable Hazards

General requirements	Legislation	Regulation
HUD-assisted projects must meet Acceptable Separation Distance (ASD) requirements to protect them from explosive and flammable hazards.	N/A	24 CFR Part 51 Subpart C

1. Is the proposed HUD-assisted project itself the development of a hazardous facility (a facility that mainly stores, handles or processes flammable or combustible chemicals such as bulk fuel storage facilities and refineries)?

No

Yes

2. Does this project include any of the following activities: development, construction, rehabilitation that will increase residential densities, or conversion?

No

Based on the response, the review is in compliance with this section.

Yes

Screen Summary

Compliance Determination

Based on the project description the project includes no activities that would require further evaluation under this section. The project is in compliance with explosive and flammable hazard requirements.

Supporting documentation

Are formal compliance steps or mitigation required?

Yes

No

Farmlands Protection

General requirements	Legislation	Regulation
The Farmland Protection Policy Act (FPPA) discourages federal activities that would convert farmland to nonagricultural purposes.	Farmland Protection Policy Act of 1981 (7 U.S.C. 4201 et seq.)	7 CFR Part 658

1. Does your project include any activities, including new construction, acquisition of undeveloped land or conversion, that could convert agricultural land to a non-agricultural use?

Yes

✓ No

If your project includes new construction, acquisition of undeveloped land or conversion, explain how you determined that agricultural land would not be converted:

There will be no agricultural land involved

Based on the response, the review is in compliance with this section. Document and upload all documents used to make your determination below.

Screen Summary

Compliance Determination

This project does not include any activities that could potentially convert agricultural land to a non-agricultural use. The project is in compliance with the Farmland Protection Policy Act.

Supporting documentation

[Logan Av Farmland Protection Map 8.pdf](#)

Are formal compliance steps or mitigation required?

Yes

✓ No

Floodplain Management

General Requirements	Legislation	Regulation
Executive Order 11988, Floodplain Management, requires Federal activities to avoid impacts to floodplains and to avoid direct and indirect support of floodplain development to the extent practicable.	Executive Order 11988 * Executive Order 13690 * 42 USC 4001-4128 * 42 USC 5154a * only applies to screen 2047 and not 2046	24 CFR 55

1. Does this project meet an exemption at 24 CFR 55.12 from compliance with HUD's floodplain management regulations in Part 55?

Yes

(a) HUD-assisted activities described in 24 CFR 58.34 and 58.35(b).

(b) HUD-assisted activities described in 24 CFR 50.19, except as otherwise indicated in § 50.19.

(c) The approval of financial assistance for restoring and preserving the natural and beneficial functions and values of floodplains and wetlands, including through acquisition of such floodplain and wetland property, where a permanent covenant or comparable restriction is place on the property's continued use for flood control, wetland projection, open space, or park land, but only if:

(1) The property is cleared of all existing buildings and walled structures; and

(2) The property is cleared of related improvements except those which:

(i) Are directly related to flood control, wetland protection, open space, or park land (including playgrounds and recreation areas);

(ii) Do not modify existing wetland areas or involve fill, paving, or other ground disturbance beyond minimal trails or paths; and

(iii) Are designed to be compatible with the beneficial floodplain or wetland function of the property.

(d) An action involving a repossession, receivership, foreclosure, or similar acquisition of property to protect or enforce HUD's financial interests under previously approved loans, grants, mortgage insurance,

or other HUD assistance.

(e) Policy-level actions described at 24 CFR 50.16 that do not involve site-based decisions.

(f) A minor amendment to a previously approved action with no additional adverse impact on or from a floodplain or wetland.

(g) HUD's or the responsible entity's approval of a project site, an incidental portion of which is situated in the FFRMS floodplain (not including the floodway, LiMWA, or coastal high hazard area) but only if: (1) The proposed project site does not include any existing or proposed buildings or improvements that modify or occupy the FFRMS floodplain except de minimis improvements such as recreation areas and trails; and (2) the proposed project will not result in any new construction in or modifications of a wetland .

(h) Issuance or use of Housing Vouchers, or other forms of rental subsidy where HUD, the awarding community, or the public housing agency that administers the contract awards rental subsidies that are not project-based (i.e., do not involve site-specific subsidies).

(i) Special projects directed to the removal of material and architectural barriers that restrict the mobility of and accessibility to elderly and persons with disabilities.

Describe:

No

2. Does the project include a Critical Action? Examples of Critical Actions include projects involving hospitals, fire and police stations, nursing homes, hazardous chemical storage, storage of valuable records, and utility plants.

Yes

Describe:

No

3. Determine the extent of the FFRMS floodplain and provide mapping documentation in support of that determination

The extent of the FFRMS floodplain can be determined using a Climate Informed Science Approach (CISA), 0.2 percent flood approach (0.2 PFA), or freeboard value approach (FVA). For projects in areas without available CISA data or without FEMA Flood Insurance Rate Maps (FIRMs), Flood Insurance Studies (FISs) or Advisory Base Flood Elevations (ABFEs), use the best available information¹ to determine flood elevation. Include documentation and an explanation of why this is the best available information² for the site. Note that newly constructed and substantially improved³ structures must be elevated to the FFRMS floodplain regardless of the approach chosen to determine the floodplain.

Select one of the following three options:

CISA for non-critical actions. If using a local tool, data, or resources, ensure that the FFRMS elevation is higher than would have been determined using the 0.2 PFA or the FVA.

- ✓ 0.2-PFA. Where FEMA has defined the 0.2-percent-annual-chance floodplain, the FFRMS floodplain is the area that FEMA has designated as within the 0.2-percent-annual-chance floodplain.

FVA. If neither CISA nor 0.2-PFA is available, for non-critical actions, the FFRMS floodplain is the area that results from adding two feet to the base flood elevation as established by the effective FIRM or FIS or — if available — a FEMA-provided preliminary or pending FIRM or FIS or advisory base flood elevations, whether regulatory or informational in nature. However, an interim or preliminary FEMA map cannot be used if it is lower than the current FIRM or FIS.

¹ Sources which merit investigation include the files and studies of other federal agencies, such as the U. S. Army Corps of Engineers, the Tennessee Valley Authority, the Soil Conservation Service and the U. S. Geological Survey. These agencies have prepared flood hazard studies for several thousand localities and, through their technical assistance programs, hydrologic studies, soil surveys, and other investigations have collected or developed other floodplain information for numerous sites and areas. States and communities are also sources of information on past flood 'experiences within their boundaries and are particularly knowledgeable about areas subject to high-risk flood hazards such as alluvial fans, high velocity flows, mudflows and mudslides, ice jams, subsidence and liquefaction.

² If you are using best available information, select the FVA option below and provide supporting documentation in the screen summary. Contact your [local environmental officer](#) with additional compliance questions.

³ Substantial improvement means any repair or improvement of a structure which costs at least 50 percent of the market value of the structure before repair or improvement or results in an increase of more than 20 percent of the number of dwelling units. The full definition can be found at [24 CFR 55.2\(b\)\(12\)](#).

5. Does your project occur in the FFRMS floodplain?

Yes

✓ No

Screen Summary

Compliance Determination

This project does not occur in the FFRMS floodplain. The project is in compliance with Executive Orders 11988 and 13690.

Supporting documentation

[Logan Av_Floodplain Management Map8.pdf](#)

Are formal compliance steps or mitigation required?

Yes

✓ No

Historic Preservation

General requirements	Legislation	Regulation
Regulations under Section 106 of the National Historic Preservation Act (NHPA) require a consultative process to identify historic properties, assess project impacts on them, and avoid, minimize, or mitigate adverse effects	Section 106 of the National Historic Preservation Act (16 U.S.C. 470f)	36 CFR 800 “Protection of Historic Properties” https://www.govinfo.gov/content/pkg/CFR-2012-title36-vol3/pdf/CFR-2012-title36-vol3-part800.pdf

Threshold

Is Section 106 review required for your project?

- ✓ No, because the project consists solely of activities listed as exempt in a Programmatic Agreement (PA). (See the PA Database to find applicable PAs.)
- No, because the project consists solely of activities included in a No Potential to Cause Effects memo or other determination [36 CFR 800.3(a)(1)].
- Yes, because the project includes activities with potential to cause effects (direct or indirect).

Threshold (a). Either upload the PA below or provide a link to it here:

Upload exemption(s) below or copy and paste all applicable text here:

Based on the response, the review is in compliance with this section.

Screen Summary

Compliance Determination

Based on the project description the project is covered by a Programmatic Agreement that includes an applicable exemption that exempts this project from the requirements of Section 106. The project is in compliance with Section 106.

Supporting documentation

[Logan Av_Historic Preservation Map8.pdf](#)

Are formal compliance steps or mitigation required?

Yes

No

Noise Abatement and Control

General requirements	Legislation	Regulation
HUD’s noise regulations protect residential properties from excessive noise exposure. HUD encourages mitigation as appropriate.	Noise Control Act of 1972 General Services Administration Federal Management Circular 75-2: “Compatible Land Uses at Federal Airfields”	Title 24 CFR 51 Subpart B

1. What activities does your project involve? Check all that apply:

New construction for residential use

Rehabilitation of an existing residential property

A research demonstration project which does not result in new construction or reconstruction

An interstate land sales registration

Any timely emergency assistance under disaster assistance provision or appropriations which are provided to save lives, protect property, protect public health and safety, remove debris and wreckage, or assistance that has the effect of restoring facilities substantially as they existed prior to the disaster

None of the above

Screen Summary

Compliance Determination

Based on the project description, this project includes no activities that would require further evaluation under HUD's noise regulation. The project is in compliance with HUD's Noise regulation.

Supporting documentation

[Logan Av Noise Abatement and Control Map8.pdf](#)

Are formal compliance steps or mitigation required?

Logan-Ave-Sidewalk

Orange Park, FL

900000010480993

Yes

✓ No

Sole Source Aquifers

General requirements	Legislation	Regulation
<p>The Safe Drinking Water Act of 1974 protects drinking water systems which are the sole or principal drinking water source for an area and which, if contaminated, would create a significant hazard to public health.</p>	<p>Safe Drinking Water Act of 1974 (42 U.S.C. 201, 300f et seq., and 21 U.S.C. 349)</p>	<p>40 CFR Part 149</p>

1. Does the project consist solely of acquisition, leasing, or rehabilitation of an existing building(s)?

Yes

No

2. Is the project located on a sole source aquifer (SSA)?

A sole source aquifer is defined as an aquifer that supplies at least 50 percent of the drinking water consumed in the area overlying the aquifer. This includes streamflow source areas, which are upstream areas of losing streams that flow into the recharge area.

No

Based on the response, the review is in compliance with this section. Document and upload documentation used to make your determination, such as a map of your project (or jurisdiction, if appropriate) in relation to the nearest SSA and its source area, below.

Yes

Screen Summary

Compliance Determination

The project is not located on a sole source aquifer area. The project is in compliance with Sole Source Aquifer requirements.

Supporting documentation

[Logan Av_Sole Source Aquifers Map 8.pdf](#)

Are formal compliance steps or mitigation required?

Yes

✓ No

Wetlands Protection

General requirements	Legislation	Regulation
Executive Order 11990 discourages direct or indirect support of new construction impacting wetlands wherever there is a practicable alternative. The Fish and Wildlife Service’s National Wetlands Inventory can be used as a primary screening tool, but observed or known wetlands not indicated on NWI maps must also be processed Off-site impacts that result in draining, impounding, or destroying wetlands must also be processed.	Executive Order 11990	24 CFR 55.20 can be used for general guidance regarding the 8 Step Process.

1. Does this project involve new construction as defined in Executive Order 11990, expansion of a building’s footprint, or ground disturbance? The term "new construction" shall include draining, dredging, channelizing, filling, diking, impounding, and related activities and any structures or facilities begun or authorized after the effective date of the Order

No

Based on the response, the review is in compliance with this section.

Yes

Screen Summary

Compliance Determination

Based on the project description this project includes no activities that would require further evaluation under this section. The project is in compliance with Executive Order 11990.

Supporting documentation

[Logan Av_Wetlands Protection Map8.pdf](#)

Are formal compliance steps or mitigation required?

Yes

No

Wild and Scenic Rivers Act

General requirements	Legislation	Regulation
The Wild and Scenic Rivers Act provides federal protection for certain free-flowing, wild, scenic and recreational rivers designated as components or potential components of the National Wild and Scenic Rivers System (NWSRS) from the effects of construction or development.	The Wild and Scenic Rivers Act (16 U.S.C. 1271-1287), particularly section 7(b) and (c) (16 U.S.C. 1278(b) and (c))	36 CFR Part 297

1. Is your project within proximity of a NWSRS river?

No

Yes, the project is in proximity of a Designated Wild and Scenic River or Study Wild and Scenic River.

Yes, the project is in proximity of a Nationwide Rivers Inventory (NRI) River.

Screen Summary

Compliance Determination

This project is not within proximity of a NWSRS river. The project is in compliance with the Wild and Scenic Rivers Act.

Supporting documentation

[Logan Av Wild and Scenic Rivers Map 8.pdf](#)

Are formal compliance steps or mitigation required?

Yes

No

Environmental Justice

General requirements	Legislation	Regulation
Determine if the project creates adverse environmental impacts upon a low-income or minority community. If it does, engage the community in meaningful participation about mitigating the impacts or move the project.	Executive Order 12898	

HUD strongly encourages starting the Environmental Justice analysis only after all other laws and authorities, including Environmental Assessment factors if necessary, have been completed.

1. Were any adverse environmental impacts identified in any other compliance review portion of this project’s total environmental review?

Yes

No

Based on the response, the review is in compliance with this section.

Screen Summary

Compliance Determination

No adverse environmental impacts were identified in the project's total environmental review. The project is in compliance with Executive Order 12898.

Supporting documentation

Are formal compliance steps or mitigation required?

Yes

No



Legend

— Project Area

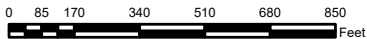

This information is provided as a visual representation only and is not intended to be used as legal or official representation of legal boundaries. The Clay County Board of County Commissioners assumes no responsibility associated with its use.

File Name: Logan Av_Map_8.5x11



Logan Av - Orange Park, FL 32065
Clay County, Florida

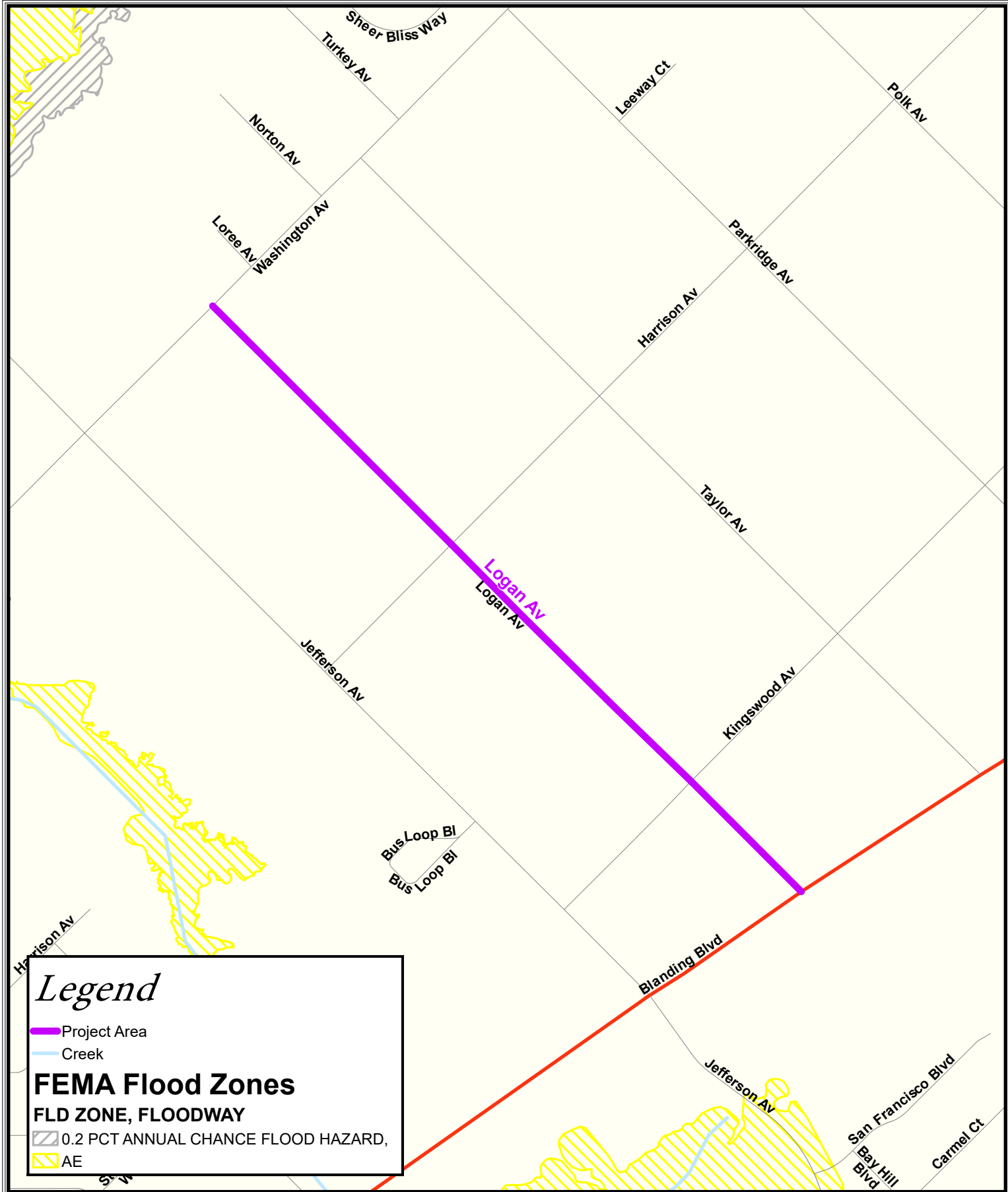

Created By: GIS Department
 Map Prepared: 6/30/2025





Legend

-  Project Area
-  Creek

FEMA Flood Zones

FLD ZONE, FLOODWAY

-  0.2 PCT ANNUAL CHANCE FLOOD HAZARD,
-  AE

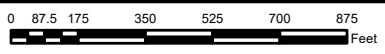

This information is provided as a visual representation only and is not intended to be used as legal or official representation of legal boundaries. The Clay County Board of County Commissioners assumes no responsibility associated with its use.

File Name: Logan Av_Floodplain Management Map8.5x11

*Logan Av - Orange Park, FL 32065
Floodplain Management Map Clay
County, Florida*



Created By: GIS Department
Map Prepared: 6/30/2025



Legend

- Creek
- Project Area

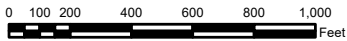

This information is provided as a visual representation only and is not intended to be used as legal or official representation of legal boundaries. The Clay County Board of County Commissioners assumes no responsibility associated with its use.

File Name: Logan Av_Airport Hazards Map8.5x11

Logan Av - Orange Park, FL 32065
Airport Hazards Map
Clay County, Florida



Created By: GIS Department
 Map Prepared: 6/30/2025



Legend

- Project Area
- Creek



This information is provided as a visual representation only and is not intended to be used as legal or official representation of legal boundaries. The Clay County Board of County Commissioners assumes no responsibility associated with its use.

File Name: Logan Av_Coastal Barrier Resources Map8.5x11

*Logan Av - Orange Park, FL 32065
Coastal Barrier Resources Map
Clay County, Florida*



Created By: GIS Department
Map Prepared: 6/30/2025



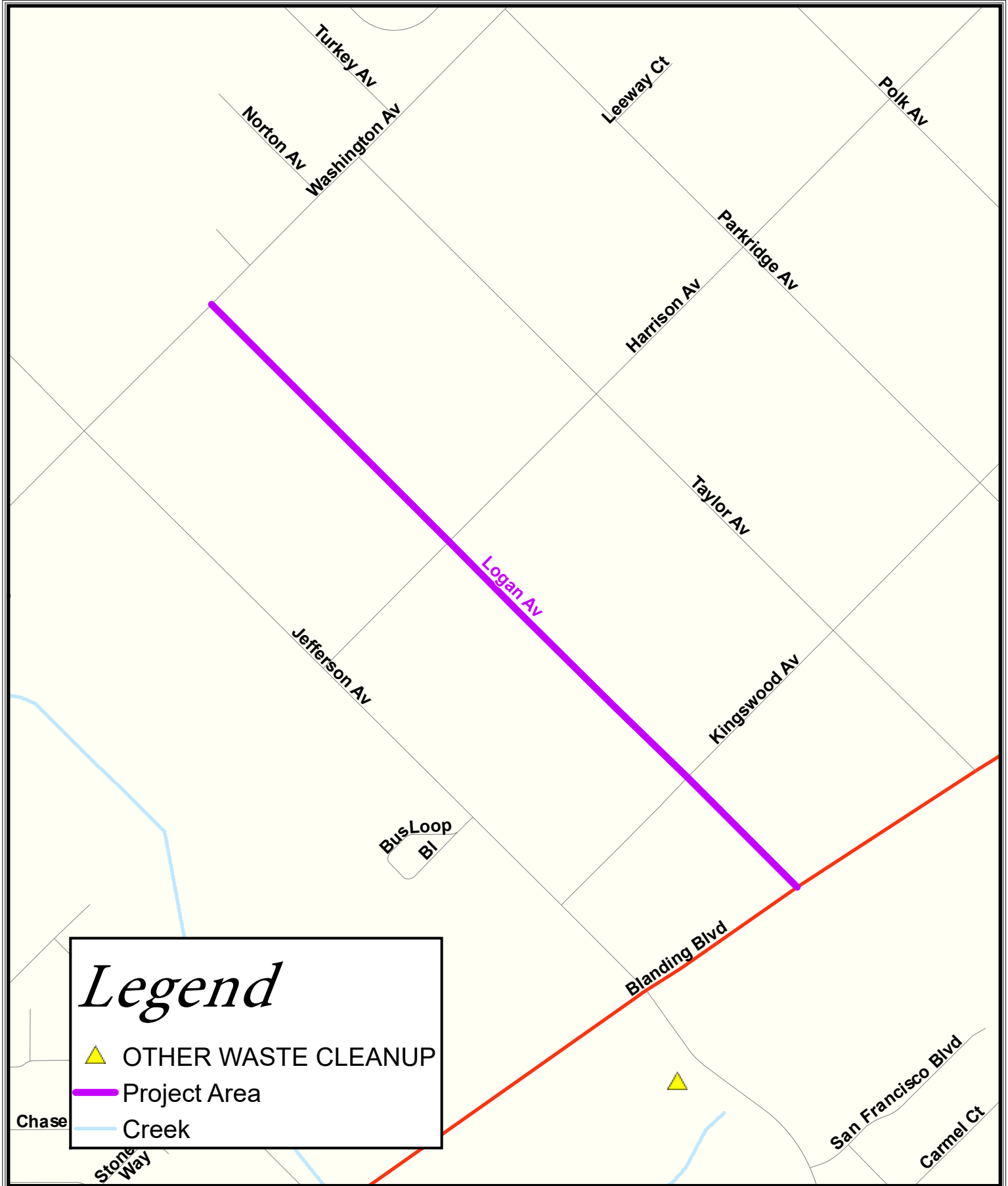

Legend

-  OTHER WASTE CLEANUP
-  Project Area
-  Creek



This information is provided as a visual representation only and is not intended to be used as legal or official representation of legal boundaries. The Clay County Board of County Commissioners assumes no responsibility associated with its use.

File Name: Logan Av_ Contamination and Toxic Substances Map 8.5 x11





Logan Av - Orange Park, FL 32065 Contamination and Toxic Substances Map Clay County, Florida



Created By: GIS Department
Map Prepared: 6/30/2025



Legend

-  FWC Bald Eagle Nests
-  Project Area
-  County Boundary
-  Creek

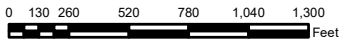

This information is provided as a visual representation only and is not intended to be used as legal or official representation of legal boundaries. The Clay County Board of County Commissioners assumes no responsibility associated with its use.

File Name: Logan_Av_Endangered Species Map8.5x11



Logan Av - Orange Park, FL 32065
Endangered Species Map
Clay County, Florida

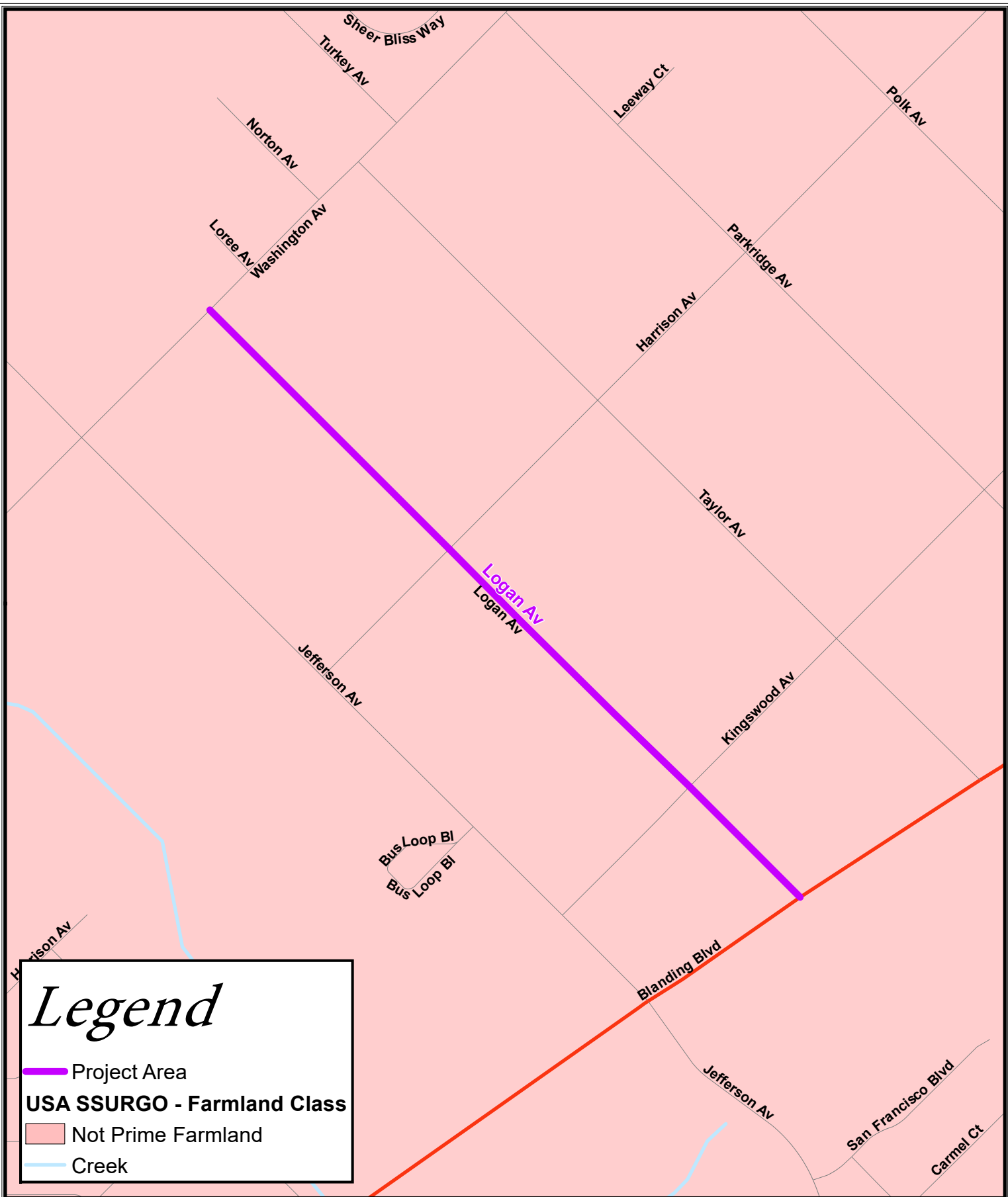

Created By: GIS Department
 Map Prepared: 6/30/2025



Legend

-  Project Area
- USA SSURGO - Farmland Class**
-  Not Prime Farmland
-  Creek

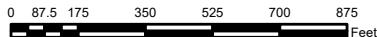

This information is provided as a visual representation only and is not intended to be used as legal or official representation of legal boundaries. The Clay County Board of County Commissioners assumes no responsibility associated with its use.

File Name: Logan Av_Farmland Protection_Map 8.5 x11





Logan Av - Orange Park, FL 32065 Farmlands Protection Map Clay County, Florida

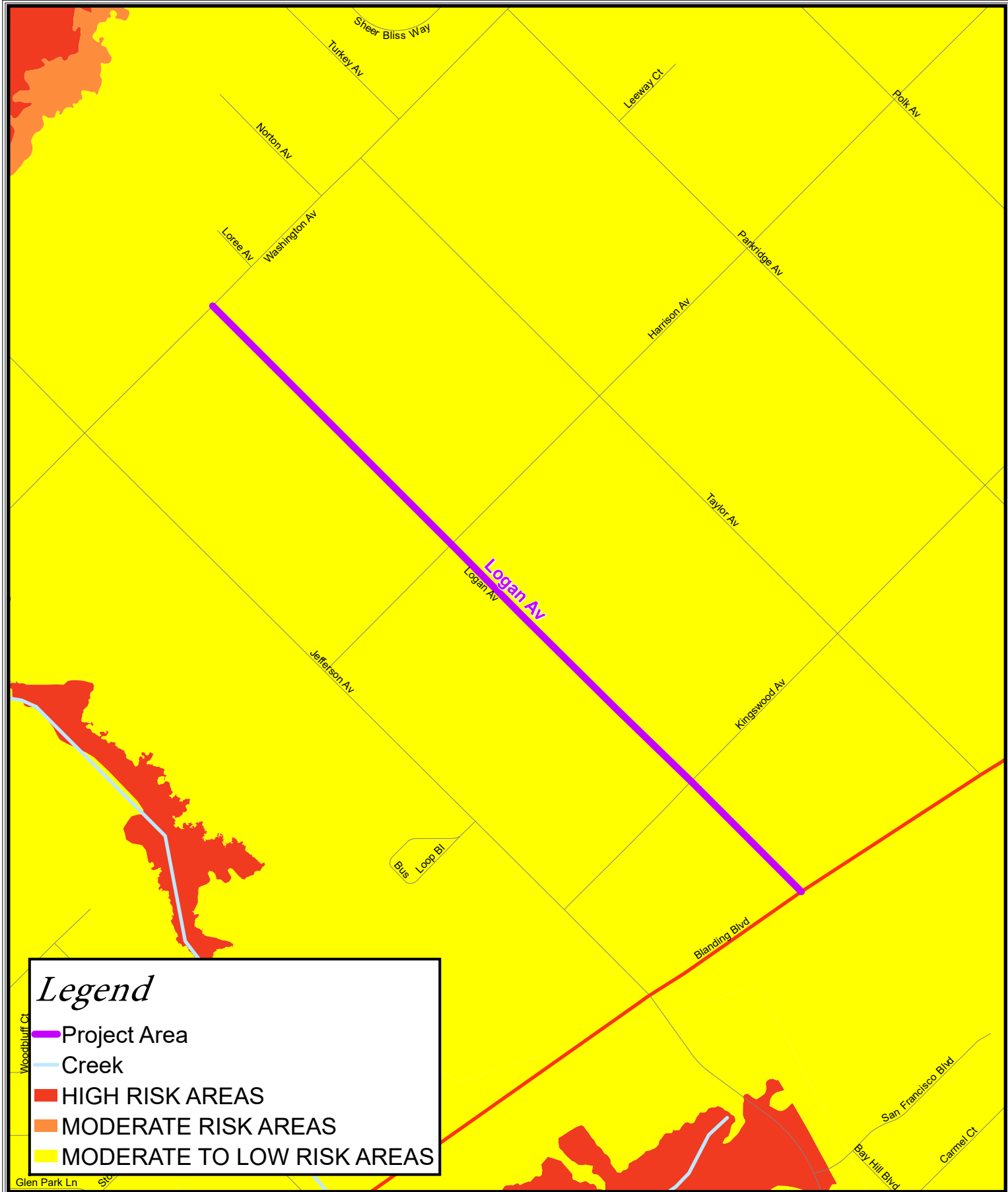

Created By: GIS Department
Map Prepared: 6/30/2025



Legend

-  Project Area
-  Creek
-  HIGH RISK AREAS
-  MODERATE RISK AREAS
-  MODERATE TO LOW RISK AREAS



This information is provided as a visual representation only and is not intended to be used as legal or official representation of legal boundaries. The Clay County Board of County Commissioners assumes no responsibility associated with its use.

File Name: Logan Av_Flood Insurance Map8.5x11



*Logan Av - Orange Park, FL 32065
 Flood Insurance Map
 Clay County, Florida*



Created By: GIS Department
 Map Prepared: 6/30/2025



Legend

-  Project Area
-  Structures Site
-  Creek

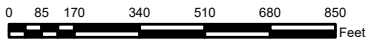

This information is provided as a visual representation only and is not intended to be used as legal or official representation of legal boundaries. The Clay County Board of County Commissioners assumes no responsibility associated with its use.

File Name: Logan Av_Historic Preservation Map8.5x11

Logan Av - Orange Park, FL 32065
Historic Preservation Map
Clay County, Florida





Created By: GIS Department
 Map Prepared: 6/30/2025

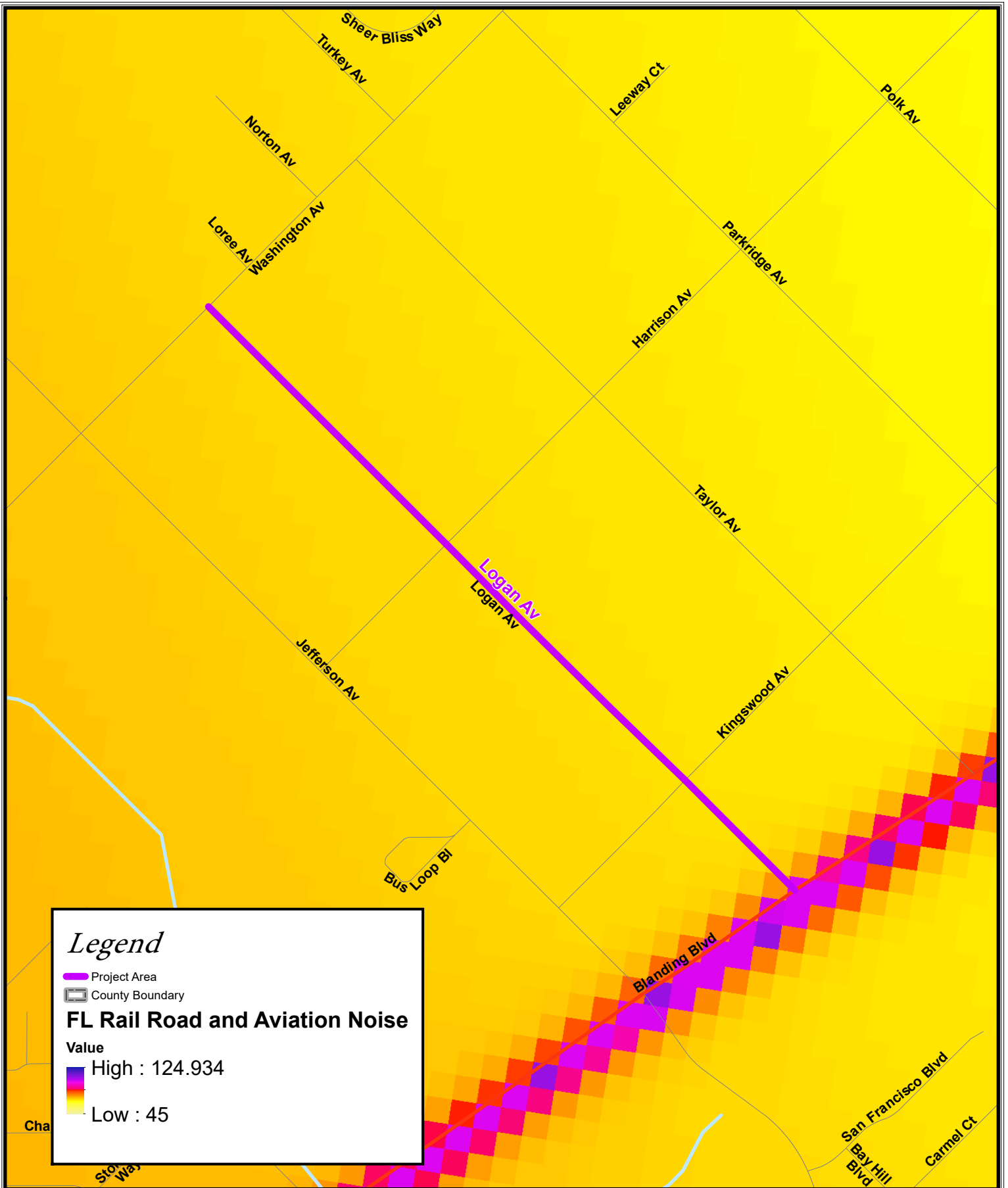





Legend

-  Project Area
-  County Boundary

FL Rail Road and Aviation Noise

Value

 High : 124.934

 Low : 45

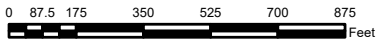

This information is provided as a visual representation only and is not intended to be used as legal or official representation of legal boundaries. The Clay County Board of County Commissioners assumes no responsibility associated with its use.

File Name: Logan_Av_Noise Abatement and Control Map8.5x11

*Logan Av - Orange Park, FL 32065
Noise Abatement and Control Map
Clay County, Florida*



Created By: GIS Department
Map Prepared: 6/30/2025



Legend

— Creek

— Project Area

Chase

Stone Way



This information is provided as a visual representation only and is not intended to be used as legal or official representation of legal boundaries. The Clay County Board of County Commissioners assumes no responsibility associated with its use.

File Name: Logan Av_Sole Source Aquifers Map 8.5x11

Logan Av - Orange Park, FL 32065
Sole Source Aquifers Map
Clay County, Florida



Created By: GIS Department
 Map Prepared: 6/30/2025



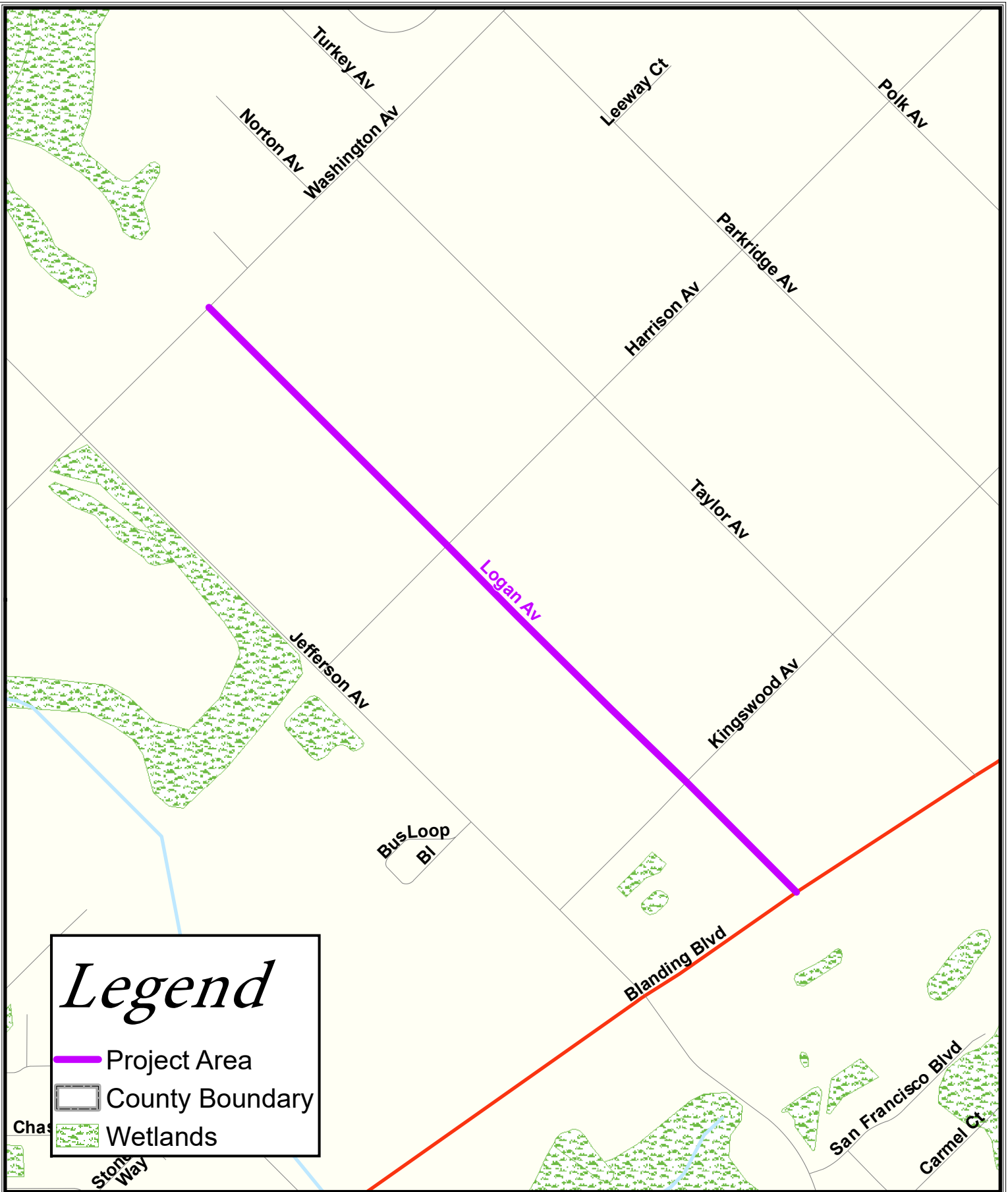

Legend

- Project Area
- County Boundary
- Wetlands

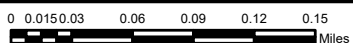

This information is provided as a visual representation only and is not intended to be used as legal or official representation of legal boundaries. The Clay County Board of County Commissioners assumes no responsibility associated with its use.

File Name: Logan_Av_Wetlands Protection Map8.5 x11

Logan Av - Orange Park, FL 32065
Wetlands Protection Map
Clay County, Florida



Created By: GIS Department
 Map Prepared: 6/30/2025



Legend

- Creek
- Project Area

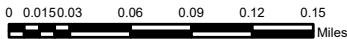

This information is provided as a visual representation only and is not intended to be used as legal or official representation of legal boundaries. The Clay County Board of County Commissioners assumes no responsibility associated with its use.

File Name: Logan Av_Wild and Scenic Rivers Map 8.5x11

Logan Av - Orange Park, FL 32065
Wild and Scenic Rivers Map
Clay County, Florida



Created By: GIS Department
 Map Prepared: 6/30/2025



U.S. Department of Housing and Urban
Development
451 Seventh Street, SW
Washington, DC 20410
www.hud.gov
espanol.hud.gov

Environmental Assessment Determinations and Compliance Findings for HUD-assisted Projects 24 CFR Part 58

Project Information

Project Name: Logan-Ave-Sidewalk

HEROS Number: 900000010480993

Start Date: 07/01/2025

Project Location: Logan Avenue, Orange Park, FL

Additional Location Information:

Logan Avenue from Blanding Blvd. to Washington Ave., including the intersection at Harrison Ave.

Description of the Proposed Project [24 CFR 50.12 & 58.32; 40 CFR 1508.25]:

Scope of Work: Install approximately 3,100 linear feet of new 5' sidewalk on Logan Avenue between Blanding Blvd and Washington Avenue and adjacent intersection with Harrison Avenue; Install five (5) ADA ramps; Sidewalk shall be 6" thick and 5' past the driveway on both sides; Driveways will be graded from the right-of-way line to the edge of the pavement with O.B.G. 04 (limerock or millings only); The existing asphalt driveways will not be cut for new sidewalk; Backfill and sod disturbed area.

Funding Information

Grant Number	HUD Program	Program Name	
B-25-UC-12-2102	Community Planning and Development (CPD)	Community Development Block Grants (CDBG) (Entitlement)	\$1,000,319.00

Estimated Total HUD Funded Amount: \$550,207.00

Estimated Total Project Cost [24 CFR 58.2 (a) (5)]: \$110,041.00

Mitigation Measures and Conditions [CFR 1505.2(c)]:

Summarized below are all mitigation measures adopted by the Responsible Entity to reduce, avoid or eliminate adverse environmental impacts and to avoid non-compliance or non-conformance with the above-listed authorities and factors. These measures/conditions must be incorporated into project contracts, development agreements and other relevant documents. The staff responsible for implementing and monitoring mitigation measures should be clearly identified in the mitigation plan.

Law, Authority, or Factor	Mitigation Measure or Condition
---------------------------	---------------------------------

Project Mitigation Plan

Determination:

<input type="checkbox"/>	Finding of No Significant Impact [24 CFR 58.40(g)(1); 40 CFR 1508.13] The project will not result in a significant impact on the quality of human environment
<input type="checkbox"/>	Finding of Significant Impact

Preparer Signature: Earl J Boyd Date: _____
Earl J Boyd (Jul 15, 2025 07:17 EDT)

Name / Title/ Organization: Earl Boyd / / Clay County

Certifying Officer Signature: Howard Wanamaker Date: _____
Howard Wanamaker (Jul 15, 2025 15:26 EDT)

Name/ Title: Howard Wanamaker

This original, signed document and related supporting material must be retained on file by the Responsible Entity in an Environment Review Record (ERR) for the activity / project (ref: 24 CFR Part 58.38) and in accordance with record keeping requirements for the HUD program(s).









EA Package_Logan Ave Sidewalk_2025-07-14_TBS

Final Audit Report

2025-07-15

Created:	2025-07-14
By:	Jody Hysler (jody.hysler@claycountygov.com)
Status:	Signed
Transaction ID:	CBJCHBCAABAA7mjqrbtQsiST1ypP1WSeIX2rDL3bb11_

"EA Package_Logan Ave Sidewalk_2025-07-14_TBS" History

-  Document created by Jody Hysler (jody.hysler@claycountygov.com)
2025-07-14 - 6:05:34 PM GMT
-  Document emailed to earl.boyd@claycountygov.com for signature
2025-07-14 - 6:06:24 PM GMT
-  Email viewed by earl.boyd@claycountygov.com
2025-07-15 - 11:17:10 AM GMT
-  Signer earl.boyd@claycountygov.com entered name at signing as Earl J Boyd
2025-07-15 - 11:17:33 AM GMT
-  Document e-signed by Earl J Boyd (earl.boyd@claycountygov.com)
Signature Date: 2025-07-15 - 11:17:35 AM GMT - Time Source: server
-  Document emailed to Howard Wanamaker (howard.wanamaker@claycountygov.com) for signature
2025-07-15 - 11:17:37 AM GMT
-  Email viewed by Howard Wanamaker (howard.wanamaker@claycountygov.com)
2025-07-15 - 7:21:06 PM GMT
-  Document e-signed by Howard Wanamaker (howard.wanamaker@claycountygov.com)
Signature Date: 2025-07-15 - 7:26:50 PM GMT - Time Source: server
-  Agreement completed.
2025-07-15 - 7:26:50 PM GMT

