

**Environmental Assessment  
Determinations and Compliance Findings  
for HUD-assisted Projects  
24 CFR Part 58**

**Project Information**

**Project Name:** Choctaw-Trail-Sidewalk

**HEROS Number:** 900000010484388

**Start Date:** 07/16/2025

**Responsible Entity (RE):** Clay County, 477 Houston St. Green Cove Springs FL, 32043

**RE Preparer:** Earl Boyd

**State / Local Identifier:**

**Certifying Officer:** Howard Wanamaker

**Grant Recipient (if different than Responsible Entity):**

**Point of Contact:**

**Consultant (if applicable):**

**Point of Contact:**

40 CFR 1506.5(b)(4): The lead agency or, where appropriate, a cooperating agency shall prepare a disclosure statement for the contractor's execution specifying that the contractor has no financial or other interest in the outcome of the action. Such statement need not include privileged or confidential trade secrets or other confidential business information.

- ✓ By checking this box, I attest that as a preparer, I have no financial or other interest in the outcome of the undertaking assessed in this environmental review.

**Project Location:** , Middleburg, FL 32068

**Additional Location Information:**

N/A

**Direct Comments to:**

**Description of the Proposed Project [24 CFR 50.12 & 58.32; 40 CFR 1508.25]:**

Install approximately 2,000 linear feet of new 5' sidewalk on Choctaw Trail from Apalachicola Blvd and Chief Ridaught Trail; install two ADA ramps, backfill and sod disturbed area.

**Statement of Purpose and Need for the Proposal [40 CFR 1508.9(b)]:**

To provide safe, accessible sidewalk for pedestrian traffic.

**Existing Conditions and Trends [24 CFR 58.40(a)]:**

Pedestrian traffic will utilize the roadway

**Maps, photographs, and other documentation of project location and description:**

[Choctaw Trail\\_Map\\_8.pdf](#)

**Determination:**

✓	Finding of No Significant Impact [24 CFR 58.40(g)(1); 40 CFR 1508.13] The project will not result in a significant impact on the quality of human environment
	Finding of Significant Impact

**Approval Documents:**

**7015.15 certified by Certifying Officer**

on:

**7015.16 certified by Authorizing Officer**

on:

**Funding Information**

Grant / Project Identification Number	HUD Program	Program Name	Funding Amount
B-25-UC-12-2102	Community Planning and Development (CPD)	Community Development Block Grants (CDBG) (Entitlement)	\$1,000,319.00

**Estimated Total HUD Funded, Assisted or Insured Amount:** \$550,207.00

**Estimated Total Project Cost [24 CFR 58.2 (a) (5)]:** \$110,041.00

**Compliance with 24 CFR §50.4, §58.5 and §58.6 Laws and Authorities**

Compliance Factors: Statutes, Executive Orders, and Regulations listed at 24 CFR §50.4, §58.5, and §58.6	Are formal compliance steps or mitigation required?	Compliance determination (See Appendix A for source determinations)
<b>STATUTES, EXECUTIVE ORDERS, AND REGULATIONS LISTED AT 24 CFR §50.4 &amp; § 58.6</b>		
<b>Airport Hazards</b> Clear Zones and Accident Potential Zones; 24 CFR Part 51 Subpart D	<input type="checkbox"/> Yes <input checked="" type="checkbox"/> No	The project site is not within 15,000 feet of a military airport or 2,500 feet of a civilian airport. The project is in compliance with Airport Hazards requirements.
<b>Coastal Barrier Resources Act</b> Coastal Barrier Resources Act, as amended by the Coastal Barrier Improvement Act of 1990 [16 USC 3501]	<input type="checkbox"/> Yes <input checked="" type="checkbox"/> No	This project is not located in a CBRS Unit. Therefore, this project has no potential to impact a CBRS Unit and is in compliance with the Coastal Barrier Resources Act.
<b>Flood Insurance</b> Flood Disaster Protection Act of 1973 and National Flood Insurance Reform Act of 1994 [42 USC 4001-4128 and 42 USC 5154a]	<input type="checkbox"/> Yes <input checked="" type="checkbox"/> No	Based on the project description the project includes no activities that would require further evaluation under this section. The project does not require flood insurance or is excepted from flood insurance. While flood insurance may not be mandatory in this instance, HUD recommends that all insurable structures maintain flood insurance under the National Flood Insurance Program (NFIP). The project is in compliance with Flood Insurance requirements.

<b>STATUTES, EXECUTIVE ORDERS, AND REGULATIONS LISTED AT 24 CFR §50.4 &amp; § 58.5</b>		
<b>Air Quality</b> Clean Air Act, as amended, particularly section 176(c) & (d); 40 CFR Parts 6, 51, 93	<input type="checkbox"/> Yes <input checked="" type="checkbox"/> No	Based on the project description, this project includes no activities that would require further evaluation under the Clean Air Act. The project is in compliance with the Clean Air Act.
<b>Coastal Zone Management Act</b> Coastal Zone Management Act, sections 307(c) & (d)	<input type="checkbox"/> Yes <input checked="" type="checkbox"/> No	This project is not located in or does not affect a Coastal Zone as defined in the state Coastal Management Plan. The project is in compliance with the Coastal Zone Management Act.
<b>Contamination and Toxic Substances</b> 24 CFR 50.3(i) & 58.5(i)(2)]	<input type="checkbox"/> Yes <input checked="" type="checkbox"/> No	Site contamination was evaluated as follows: None of the above. On-site or nearby toxic, hazardous, or radioactive substances that could affect the health and safety of project occupants or conflict with the intended use of the property were not found. A review of science-based radon data offered a lack of data for the project site and radon testing was determined to be infeasible or impracticable. The project is in compliance with contamination and toxic substances requirements.
<b>Endangered Species Act</b> Endangered Species Act of 1973, particularly section 7; 50 CFR Part 402	<input type="checkbox"/> Yes <input checked="" type="checkbox"/> No	This project will have No Effect on listed species due to the nature of the activities involved in the project. This project is in compliance with the Endangered Species Act.
<b>Explosive and Flammable Hazards</b> Above-Ground Tanks][24 CFR Part 51 Subpart C	<input type="checkbox"/> Yes <input checked="" type="checkbox"/> No	Based on the project description the project includes no activities that would require further evaluation under this section. The project is in compliance with explosive and flammable hazard requirements.
<b>Farmlands Protection</b> Farmland Protection Policy Act of 1981, particularly sections 1504(b) and 1541; 7 CFR Part 658	<input type="checkbox"/> Yes <input checked="" type="checkbox"/> No	This project does not include any activities that could potentially convert agricultural land to a non-agricultural use. The project is in compliance with the Farmland Protection Policy Act.
<b>Floodplain Management</b> Executive Order 11988, particularly section 2(a); 24 CFR Part 55	<input type="checkbox"/> Yes <input checked="" type="checkbox"/> No	This project does not occur in the FFRMS floodplain. The project is in compliance with Executive Orders 11988 and 13690.

<b>Historic Preservation</b> National Historic Preservation Act of 1966, particularly sections 106 and 110; 36 CFR Part 800	<input type="checkbox"/> Yes <input checked="" type="checkbox"/> No	Based on the project description the project has No Potential to Cause Effects. The project is in compliance with Section 106.
<b>Noise Abatement and Control</b> Noise Control Act of 1972, as amended by the Quiet Communities Act of 1978; 24 CFR Part 51 Subpart B	<input type="checkbox"/> Yes <input checked="" type="checkbox"/> No	The Preliminary Screening identified no noise generators in the vicinity of the project. The project is in compliance with HUD's Noise regulation.
<b>Sole Source Aquifers</b> Safe Drinking Water Act of 1974, as amended, particularly section 1424(e); 40 CFR Part 149	<input type="checkbox"/> Yes <input checked="" type="checkbox"/> No	The project is not located on a sole source aquifer area. The project is in compliance with Sole Source Aquifer requirements.
<b>Wetlands Protection</b> Executive Order 11990, particularly sections 2 and 5	<input type="checkbox"/> Yes <input checked="" type="checkbox"/> No	Based on the project description this project includes no activities that would require further evaluation under this section. The project is in compliance with Executive Order 11990.
<b>Wild and Scenic Rivers Act</b> Wild and Scenic Rivers Act of 1968, particularly section 7(b) and (c)	<input type="checkbox"/> Yes <input checked="" type="checkbox"/> No	This project is not within proximity of a NWSRS river. The project is in compliance with the Wild and Scenic Rivers Act.
<b>HUD HOUSING ENVIRONMENTAL STANDARDS</b>		
<b>ENVIRONMENTAL JUSTICE</b>		
<b>Environmental Justice</b> Executive Order 12898	<input type="checkbox"/> Yes <input checked="" type="checkbox"/> No	No adverse environmental impacts were identified in the project's total environmental review. The project is in compliance with Executive Order 12898.

**Environmental Assessment Factors [24 CFR 58.40; Ref. 40 CFR 1508.8 &1508.27]**

**Impact Codes:** An impact code from the following list has been used to make the determination of impact for each factor.

- (1) Minor beneficial impact
- (2) No impact anticipated
- (3) Minor Adverse Impact – May require mitigation
- (4) Significant or potentially significant impact requiring avoidance or modification which may require an Environmental Impact Statement.

Environmental Assessment Factor	Impact Code	Impact Evaluation	Mitigation
<b>LAND DEVELOPMENT</b>			

<b>Environmental Assessment Factor</b>	<b>Impact Code</b>	<b>Impact Evaluation</b>	<b>Mitigation</b>
Conformance with Plans / Compatible Land Use and Zoning / Scale and Urban Design	2		
Soil Suitability / Slope/ Erosion / Drainage and Storm Water Runoff	2		
Hazards and Nuisances including Site Safety and Site-Generated Noise	2		
<b>SOCIOECONOMIC</b>			
Employment and Income Patterns	2		
Demographic Character Changes / Displacement	2		
Environmental Justice EA Factor	2		
<b>COMMUNITY FACILITIES AND SERVICES</b>			
Educational and Cultural Facilities (Access and Capacity)	2		
Commercial Facilities (Access and Proximity)	2		
Health Care / Social Services (Access and Capacity)	2		
Solid Waste Disposal and Recycling (Feasibility and Capacity)	2		
Waste Water and Sanitary Sewers (Feasibility and Capacity)	2		
Water Supply (Feasibility and Capacity)	2		
Public Safety - Police, Fire and Emergency Medical	2		
Parks, Open Space and Recreation (Access and Capacity)	2		
Transportation and Accessibility (Access and Capacity)	2		
<b>NATURAL FEATURES</b>			
Unique Natural Features /Water Resources	2		
Vegetation / Wildlife (Introduction, Modification, Removal, Disruption, etc.)	2		
Other Factors 1	2		
Other Factors 2	2		
<b>CLIMATE AND ENERGY</b>			
Climate Change	2		
Energy Efficiency	2		

**Supporting documentation**

**Additional Studies Performed:**

**Field Inspection [Optional]:** Date and completed  
by:

**List of Sources, Agencies and Persons Consulted [40 CFR 1508.9(b)]:**  
Clay County Engineering Clay County Public Works

**List of Permits Obtained:**

**Public Outreach [24 CFR 58.43]:**  
claycountygov.com

**Cumulative Impact Analysis [24 CFR 58.32]:**  
None

**Alternatives [24 CFR 58.40(e); 40 CFR 1508.9]**  
None

**No Action Alternative [24 CFR 58.40(e)]**  
Pedestrian traffic will use the roadway

**Summary of Findings and Conclusions:**  
This project will make a positive impact on the neighborhood allowing pedestrian traffic to have access to a sidewalk

**Mitigation Measures and Conditions [CFR 1505.2(c)]:**  
Summarized below are all mitigation measures adopted by the Responsible Entity to reduce, avoid or eliminate adverse environmental impacts and to avoid non-compliance or non-conformance with the above-listed authorities and factors. These measures/conditions must be incorporated into project contracts, development agreements and other relevant documents. The staff responsible for implementing and monitoring mitigation measures should be clearly identified in the mitigation plan.

<b>Law, Authority, or Factor</b>	<b>Mitigation Measure or Condition</b>	<b>Comments on Completed Measures</b>	<b>Mitigation Plan</b>	<b>Complete</b>
--	--	---	----------------------------	-----------------

**Project Mitigation Plan**

**Supporting documentation on completed measures**

**APPENDIX A: Related Federal Laws and Authorities**

**Airport Hazards**

General policy	Legislation	Regulation
It is HUD’s policy to apply standards to prevent incompatible development around civil airports and military airfields.		24 CFR Part 51 Subpart D

**1. To ensure compatible land use development, you must determine your site’s proximity to civil and military airports. Is your project within 15,000 feet of a military airport or 2,500 feet of a civilian airport?**

**No**

Based on the response, the review is in compliance with this section. Document and upload the map showing that the site is not within the applicable distances to a military or civilian airport below

**Yes**

**Screen Summary**

**Compliance Determination**

The project site is not within 15,000 feet of a military airport or 2,500 feet of a civilian airport. The project is in compliance with Airport Hazards requirements.

**Supporting documentation**

[Choctaw Trail\\_Airport Hazards Map8.pdf](#)

**Are formal compliance steps or mitigation required?**

Yes

**No**

**Coastal Barrier Resources**

General requirements	Legislation	Regulation
HUD financial assistance may not be used for most activities in units of the Coastal Barrier Resources System (CBRS). See 16 USC 3504 for limitations on federal expenditures affecting the CBRS.	Coastal Barrier Resources Act (CBRA) of 1982, as amended by the Coastal Barrier Improvement Act of 1990 (16 USC 3501)	

**1. Is the project located in a CBRS Unit?**

No

Document and upload map and documentation below.

Yes

**Compliance Determination**

This project is not located in a CBRS Unit. Therefore, this project has no potential to impact a CBRS Unit and is in compliance with the Coastal Barrier Resources Act.

**Supporting documentation**

[Choctaw Trail Coastal Barrier Resources Map8.pdf](#)

**Are formal compliance steps or mitigation required?**

Yes

No

**Flood Insurance**

General requirements	Legislation	Regulation
Certain types of federal financial assistance may not be used in floodplains unless the community participates in National Flood Insurance Program and flood insurance is both obtained and maintained.	Flood Disaster Protection Act of 1973 as amended (42 USC 4001-4128)	24 CFR 50.4(b)(1) and 24 CFR 58.6(a) and (b); 24 CFR 55.1(b).

**1. Does this project involve financial assistance for construction, rehabilitation, or acquisition of a mobile home, building, or insurable personal property?**

- ✓ No. This project does not require flood insurance or is excepted from flood insurance.

Based on the response, the review is in compliance with this section.

Yes

**4. While flood insurance is not mandatory for this project, HUD strongly recommends that all insurable structures maintain flood insurance under the National Flood Insurance Program (NFIP). Will flood insurance be required as a mitigation measure or condition?**

Yes

- ✓ No

**Screen Summary**

**Compliance Determination**

Based on the project description the project includes no activities that would require further evaluation under this section. The project does not require flood insurance or is excepted from flood insurance. While flood insurance may not be mandatory in this instance, HUD recommends that all insurable structures maintain flood insurance under the National Flood Insurance Program (NFIP). The project is in compliance with Flood Insurance requirements.

**Supporting documentation**

[Choctaw Trail Flood Insurance Map8.pdf](#)

**Are formal compliance steps or mitigation required?**

Yes

- ✓ No



**Air Quality**

General requirements	Legislation	Regulation
The Clean Air Act is administered by the U.S. Environmental Protection Agency (EPA), which sets national standards on ambient pollutants. In addition, the Clean Air Act is administered by States, which must develop State Implementation Plans (SIPs) to regulate their state air quality. Projects funded by HUD must demonstrate that they conform to the appropriate SIP.	Clean Air Act (42 USC 7401 et seq.) as amended particularly Section 176(c) and (d) (42 USC 7506(c) and (d))	40 CFR Parts 6, 51 and 93

**1. Does your project include new construction or conversion of land use facilitating the development of public, commercial, or industrial facilities OR five or more dwelling units?**

Yes

No

Based on the response, the review is in compliance with this section.

**Screen Summary**

**Compliance Determination**

Based on the project description, this project includes no activities that would require further evaluation under the Clean Air Act. The project is in compliance with the Clean Air Act.

**Supporting documentation**

**Are formal compliance steps or mitigation required?**

Yes

No

**Coastal Zone Management Act**

General requirements	Legislation	Regulation
Federal assistance to applicant agencies for activities affecting any coastal use or resource is granted only when such activities are consistent with federally approved State Coastal Zone Management Act Plans.	Coastal Zone Management Act (16 USC 1451-1464), particularly section 307(c) and (d) (16 USC 1456(c) and (d))	15 CFR Part 930

**1. Is the project located in, or does it affect, a Coastal Zone as defined in your state Coastal Management Plan?**

Yes

No

Based on the response, the review is in compliance with this section. Document and upload all documents used to make your determination below.

**Screen Summary**

**Compliance Determination**

This project is not located in or does not affect a Coastal Zone as defined in the state Coastal Management Plan. The project is in compliance with the Coastal Zone Management Act.

**Supporting documentation**

**Are formal compliance steps or mitigation required?**

Yes

No

## Contamination and Toxic Substances

General Requirements	Legislation	Regulations
It is HUD policy that all properties that are being proposed for use in HUD programs be free of hazardous materials, contamination, toxic chemicals and gases, and radioactive substances, where a hazard could affect the health and safety of the occupants or conflict with the intended utilization of the property.		24 CFR 58.5(i)(2) 24 CFR 50.3(i)
<b>Reference</b>		
<a href="https://www.onecpd.info/environmental-review/site-contamination">https://www.onecpd.info/environmental-review/site-contamination</a>		

**1. How was site contamination evaluated?\* Select all that apply.**

ASTM Phase I ESA

ASTM Phase II ESA

Remediation or clean-up plan

ASTM Vapor Encroachment Screening.

None of the above

\* HUD regulations at 24 CFR § 58.5(i)(2)(ii) require that the environmental review for multifamily housing with five or more dwelling units or non-residential property include the evaluation of previous uses of the site or other evidence of contamination on or near the site.

For acquisition and new construction of multifamily and nonresidential properties HUD strongly advises the review include an ASTM Phase I Environmental Site Assessment (ESA) to meet real estate transaction standards of due diligence and to help ensure compliance with HUD’s toxic policy at 24 CFR §58.5(i) and 24 CFR §50.3(i). Also note that some HUD programs require an ASTM Phase I ESA.

**2. Were any on-site or nearby toxic, hazardous, or radioactive substances\* (excluding radon) found that could affect the health and safety of project occupants or conflict with the intended use of the property? (Were any recognized environmental conditions or RECs identified in a Phase I ESA and confirmed in a Phase II ESA?)**

Provide a map or other documentation of absence or presence of contamination\*\* and explain evaluation of site contamination in the Screen Summary at the bottom of this screen.

✓ No

Explain:

None found

Yes

\* This question covers the presence of radioactive substances excluding radon. Radon is addressed in the Radon Exempt Question.

\*\* Utilize EPA's Enviromapper, NEPAAssist, or state/tribal databases to identify nearby dumps, junk yards, landfills, hazardous waste sites, and industrial sites, including EPA National Priorities List Sites (Superfund sites), CERCLA or state-equivalent sites, RCRA Corrective Action sites with release(s) or suspected release(s) requiring clean-up action and/or further investigation. Additional supporting documentation may include other inspections and reports.

**3. Evaluate the building(s) for radon. Do all buildings meet any of the exemptions\* from having to consider radon in the contamination analysis listed in CPD Notice [CPD-23-103](#)?**

Yes

Explain:

✓ No

\* Notes:

- Buildings with no enclosed areas having ground contact.
- Buildings containing crawlspaces, utility tunnels, or parking garages would not be exempt, however buildings built on piers would be exempt, provided that there is open air between the lowest floor of the building and the ground.
- Buildings that are not residential and will not be occupied for more than 4 hours per day.
- Buildings with existing radon mitigation systems - document radon levels are below 4 pCi/L with test results dated within two years of submitting the application for HUD assistance and document the system includes an ongoing maintenance plan that includes periodic testing to ensure the system continues to meet the current EPA recommended levels. If the project does not require an application, document test results dated within two years of the date the environmental review is certified. Refer to program office guidance to ensure compliance with program requirements.
- Buildings tested within five years of the submission of application for HUD assistance: test results document indoor radon levels are below current the EPA's recommended action levels of 4.0 pCi/L. For buildings with test data older than five years, any new environmental review must include a consideration of radon using one of the methods in Section A below.

**4. Is the proposed project new construction or substantial rehabilitation where testing will be conducted but cannot yet occur because building construction has not been completed?**

Yes

Compliance with this section is conditioned on post-construction testing being conducted, followed by mitigation, if needed. Radon test results, along with any needed mitigation plan, must be uploaded to the mitigation section within this screen.

No

**5. Was radon testing or a scientific data review conducted that provided a radon concentration level in pCi/L?**

Yes

No

If no testing was conducted and a review of science-based data offered a lack of science-based data for the project site, then document and upload the steps taken to look for documented test results and science-based data as well as the basis for the conclusion that testing would be infeasible or impracticable.

Explain:

No buildings are involved in this project

File Upload:

[Choctaw Trail Contamination and Toxic Substances Map 8.pdf](#)

Based on the response, the review is in compliance with this section. Continue to the Screen Summary at the bottom of this screen.

Non-radon contamination was found in a previous question.

**Screen Summary**

**Compliance Determination**

Site contamination was evaluated as follows: None of the above. On-site or nearby toxic, hazardous, or radioactive substances that could affect the health and safety of

project occupants or conflict with the intended use of the property were not found. A review of science-based radon data offered a lack of data for the project site and radon testing was determined to be infeasible or impracticable. The project is in compliance with contamination and toxic substances requirements.

**Supporting documentation****Are formal compliance steps or mitigation required?**

Yes

 No

**Endangered Species**

General requirements	ESA Legislation	Regulations
Section 7 of the Endangered Species Act (ESA) mandates that federal agencies ensure that actions that they authorize, fund, or carry out shall not jeopardize the continued existence of federally listed plants and animals or result in the adverse modification or destruction of designated critical habitat. Where their actions may affect resources protected by the ESA, agencies must consult with the Fish and Wildlife Service and/or the National Marine Fisheries Service (“FWS” and “NMFS” or “the Services”).	The Endangered Species Act of 1973 (16 U.S.C. 1531 <i>et seq.</i> ); particularly section 7 (16 USC 1536).	50 CFR Part 402

**1. Does the project involve any activities that have the potential to affect species or habitats?**

- ✓ No, the project will have No Effect due to the nature of the activities involved in the project.

This selection is only appropriate if none of the activities involved in the project have potential to affect species or habitats. Examples of actions without potential to affect listed species may include: purchasing existing buildings, completing interior renovations to existing buildings, and replacing exterior paint or siding on existing buildings.

Based on the response, the review is in compliance with this section.

No, the project will have No Effect based on a letter of understanding, memorandum of agreement, programmatic agreement, or checklist provided by local HUD office

Yes, the activities involved in the project have the potential to affect species and/or habitats.

**Screen Summary**

**Compliance Determination**

This project will have No Effect on listed species due to the nature of the activities involved in the project. This project is in compliance with the Endangered Species Act.

**Supporting documentation**

[Choctaw Trail\\_Endangered Species Map8.pdf](#)

**Are formal compliance steps or mitigation required?**

Yes

No

**Explosive and Flammable Hazards**

General requirements	Legislation	Regulation
HUD-assisted projects must meet Acceptable Separation Distance (ASD) requirements to protect them from explosive and flammable hazards.	N/A	24 CFR Part 51 Subpart C

**1. Is the proposed HUD-assisted project itself the development of a hazardous facility (a facility that mainly stores, handles or processes flammable or combustible chemicals such as bulk fuel storage facilities and refineries)?**

No

Yes

**2. Does this project include any of the following activities: development, construction, rehabilitation that will increase residential densities, or conversion?**

No

Based on the response, the review is in compliance with this section.

Yes

**Screen Summary**

**Compliance Determination**

Based on the project description the project includes no activities that would require further evaluation under this section. The project is in compliance with explosive and flammable hazard requirements.

**Supporting documentation**

**Are formal compliance steps or mitigation required?**

Yes

No

**Farmlands Protection**

General requirements	Legislation	Regulation
The Farmland Protection Policy Act (FPPA) discourages federal activities that would convert farmland to nonagricultural purposes.	Farmland Protection Policy Act of 1981 (7 U.S.C. 4201 et seq.)	<a href="#">7 CFR Part 658</a>

**1. Does your project include any activities, including new construction, acquisition of undeveloped land or conversion, that could convert agricultural land to a non-agricultural use?**

Yes

No

If your project includes new construction, acquisition of undeveloped land or conversion, explain how you determined that agricultural land would not be converted:

Based on the response, the review is in compliance with this section. Document and upload all documents used to make your determination below.

**Screen Summary**

**Compliance Determination**

This project does not include any activities that could potentially convert agricultural land to a non-agricultural use. The project is in compliance with the Farmland Protection Policy Act.

**Supporting documentation**

[Choctaw Trail\\_Farmland Protection\\_Map 8.pdf](#)

**Are formal compliance steps or mitigation required?**

Yes

No



## Floodplain Management

General Requirements	Legislation	Regulation
Executive Order 11988, Floodplain Management, requires Federal activities to avoid impacts to floodplains and to avoid direct and indirect support of floodplain development to the extent practicable.	Executive Order 11988 * Executive Order 13690 * 42 USC 4001-4128 * 42 USC 5154a * only applies to screen 2047 and not 2046	24 CFR 55

**1. Does this project meet an exemption at 24 CFR 55.12 from compliance with HUD's floodplain management regulations in Part 55?**

Yes

(a) HUD-assisted activities described in 24 CFR 58.34 and 58.35(b).

(b) HUD-assisted activities described in 24 CFR 50.19, except as otherwise indicated in § 50.19.

(c) The approval of financial assistance for restoring and preserving the natural and beneficial functions and values of floodplains and wetlands, including through acquisition of such floodplain and wetland property, where a permanent covenant or comparable restriction is place on the property's continued use for flood control, wetland projection, open space, or park land, but only if:

(1) The property is cleared of all existing buildings and walled structures; and

(2) The property is cleared of related improvements except those which:

(i) Are directly related to flood control, wetland protection, open space, or park land (including playgrounds and recreation areas);

(ii) Do not modify existing wetland areas or involve fill, paving, or other ground disturbance beyond minimal trails or paths; and

(iii) Are designed to be compatible with the beneficial floodplain or wetland function of the property.

(d) An action involving a repossession, receivership, foreclosure, or similar acquisition of property to protect or enforce HUD's financial interests under previously approved loans, grants, mortgage insurance,

or other HUD assistance.

(e) Policy-level actions described at 24 CFR 50.16 that do not involve site-based decisions.

(f) A minor amendment to a previously approved action with no additional adverse impact on or from a floodplain or wetland.

(g) HUD's or the responsible entity's approval of a project site, an incidental portion of which is situated in the FFRMS floodplain (not including the floodway, LiMWA, or coastal high hazard area) but only if: (1) The proposed project site does not include any existing or proposed buildings or improvements that modify or occupy the FFRMS floodplain except de minimis improvements such as recreation areas and trails; and (2) the proposed project will not result in any new construction in or modifications of a wetland .

(h) Issuance or use of Housing Vouchers, or other forms of rental subsidy where HUD, the awarding community, or the public housing agency that administers the contract awards rental subsidies that are not project-based (i.e., do not involve site-specific subsidies).

(i) Special projects directed to the removal of material and architectural barriers that restrict the mobility of and accessibility to elderly and persons with disabilities.

Describe:

No

**2. Does the project include a Critical Action? Examples of Critical Actions include projects involving hospitals, fire and police stations, nursing homes, hazardous chemical storage, storage of valuable records, and utility plants.**

Yes

Describe:

No

**3. Determine the extent of the FFRMS floodplain and provide mapping documentation in support of that determination**

The extent of the FFRMS floodplain can be determined using a Climate Informed Science Approach (CISA), 0.2 percent flood approach (0.2 PFA), or freeboard value approach (FVA). For projects in areas without available CISA data or without FEMA Flood Insurance Rate Maps (FIRMs), Flood Insurance Studies (FISs) or Advisory Base Flood Elevations (ABFEs), use the best available information<sup>1</sup> to determine flood elevation. Include documentation and an explanation of why this is the best available information<sup>2</sup> for the site. Note that newly constructed and substantially improved<sup>3</sup> structures must be elevated to the FFRMS floodplain regardless of the approach chosen to determine the floodplain.

Select one of the following three options:

CISA for non-critical actions. If using a local tool, data, or resources, ensure that the FFRMS elevation is higher than would have been determined using the 0.2 PFA or the FVA.

- ✓ 0.2-PFA. Where FEMA has defined the 0.2-percent-annual-chance floodplain, the FFRMS floodplain is the area that FEMA has designated as within the 0.2-percent-annual-chance floodplain.

FVA. If neither CISA nor 0.2-PFA is available, for non-critical actions, the FFRMS floodplain is the area that results from adding two feet to the base flood elevation as established by the effective FIRM or FIS or — if available — a FEMA-provided preliminary or pending FIRM or FIS or advisory base flood elevations, whether regulatory or informational in nature. However, an interim or preliminary FEMA map cannot be used if it is lower than the current FIRM or FIS.

<sup>1</sup> Sources which merit investigation include the files and studies of other federal agencies, such as the U. S. Army Corps of Engineers, the Tennessee Valley Authority, the Soil Conservation Service and the U. S. Geological Survey. These agencies have prepared flood hazard studies for several thousand localities and, through their technical assistance programs, hydrologic studies, soil surveys, and other investigations have collected or developed other floodplain information for numerous sites and areas. States and communities are also sources of information on past flood 'experiences within their boundaries and are particularly knowledgeable about areas subject to high-risk flood hazards such as alluvial fans, high velocity flows, mudflows and mudslides, ice jams, subsidence and liquefaction.

<sup>2</sup> If you are using best available information, select the FVA option below and provide supporting documentation in the screen summary. Contact your [local environmental officer](#) with additional compliance questions.

<sup>3</sup> Substantial improvement means any repair or improvement of a structure which costs at least 50 percent of the market value of the structure before repair or improvement or results in an increase of more than 20 percent of the number of dwelling units. The full definition can be found at [24 CFR 55.2\(b\)\(12\)](#).

5. Does your project occur in the FFRMS floodplain?

Yes

✓ No

**Screen Summary**

**Compliance Determination**

This project does not occur in the FFRMS floodplain. The project is in compliance with Executive Orders 11988 and 13690.

**Supporting documentation**

[Choctaw Trail\\_Floodplain Management Map8.pdf](#)

**Are formal compliance steps or mitigation required?**

Yes

✓ No

**Historic Preservation**

General requirements	Legislation	Regulation
Regulations under Section 106 of the National Historic Preservation Act (NHPA) require a consultative process to identify historic properties, assess project impacts on them, and avoid, minimize, or mitigate adverse effects	Section 106 of the National Historic Preservation Act (16 U.S.C. 470f)	36 CFR 800 “Protection of Historic Properties” <a href="https://www.govinfo.gov/content/pkg/CFR-2012-title36-vol3/pdf/CFR-2012-title36-vol3-part800.pdf">https://www.govinfo.gov/content/pkg/CFR-2012-title36-vol3/pdf/CFR-2012-title36-vol3-part800.pdf</a>

**Threshold**

**Is Section 106 review required for your project?**

No, because the project consists solely of activities listed as exempt in a Programmatic Agreement (PA ). (See the PA Database to find applicable PAs.)

✓ No, because the project consists solely of activities included in a No Potential to Cause Effects memo or other determination [36 CFR 800.3(a)(1)].

Yes, because the project includes activities with potential to cause effects (direct or indirect).

**Threshold (b). Document and upload the memo or explanation/justification of the other determination below:**

Based on the response, the review is in compliance with this section.

**Screen Summary**

**Compliance Determination**

Based on the project description the project has No Potential to Cause Effects. The project is in compliance with Section 106.

**Supporting documentation**

[Choctaw Trail\\_Historic Preservation Map8.pdf](#)

**Are formal compliance steps or mitigation required?**

Yes

✓ No

**Noise Abatement and Control**

General requirements	Legislation	Regulation
HUD’s noise regulations protect residential properties from excessive noise exposure. HUD encourages mitigation as appropriate.	Noise Control Act of 1972  General Services Administration Federal Management Circular 75-2: “Compatible Land Uses at Federal Airfields”	Title 24 CFR 51 Subpart B

**1. What activities does your project involve? Check all that apply:**

- New construction for residential use

NOTE: HUD assistance to new construction projects is generally prohibited if they are located in an Unacceptable zone, and HUD discourages assistance for new construction projects in Normally Unacceptable zones. See 24 CFR 51.101(a)(3) for further details.

Rehabilitation of an existing residential property

A research demonstration project which does not result in new construction or reconstruction

An interstate land sales registration

Any timely emergency assistance under disaster assistance provision or appropriations which are provided to save lives, protect property, protect public health and safety, remove debris and wreckage, or assistance that has the effect of restoring facilities substantially as they existed prior to the disaster  
None of the above

**4. Complete the Preliminary Screening to identify potential noise generators in the vicinity (1000’ from a major road, 3000’ from a railroad, or 15 miles from an airport).**

**Indicate the findings of the Preliminary Screening below:**

- There are no noise generators found within the threshold distances above.

Based on the response, the review is in compliance with this section. Document and upload a map showing the location of the project relative to any noise generators below.

Noise generators were found within the threshold distances.

**Screen Summary**

**Compliance Determination**

The Preliminary Screening identified no noise generators in the vicinity of the project. The project is in compliance with HUD's Noise regulation.

**Supporting documentation**

[Choctaw Trail Noise Abatement and Control Map8.pdf](#)

**Are formal compliance steps or mitigation required?**

Yes

✓ No

**Sole Source Aquifers**

General requirements	Legislation	Regulation
<p><b>The Safe Drinking Water Act of 1974 protects drinking water systems which are the sole or principal drinking water source for an area and which, if contaminated, would create a significant hazard to public health.</b></p>	<p>Safe Drinking Water Act of 1974 (42 U.S.C. 201, 300f et seq., and 21 U.S.C. 349)</p>	<p>40 CFR Part 149</p>

**1. Does the project consist solely of acquisition, leasing, or rehabilitation of an existing building(s)?**

- Yes
- ✓ No

**2. Is the project located on a sole source aquifer (SSA)?**

A sole source aquifer is defined as an aquifer that supplies at least 50 percent of the drinking water consumed in the area overlying the aquifer. This includes streamflow source areas, which are upstream areas of losing streams that flow into the recharge area.

- ✓ No

Based on the response, the review is in compliance with this section. Document and upload documentation used to make your determination, such as a map of your project (or jurisdiction, if appropriate) in relation to the nearest SSA and its source area, below.

Yes

**Screen Summary**

**Compliance Determination**

The project is not located on a sole source aquifer area. The project is in compliance with Sole Source Aquifer requirements.

**Supporting documentation**

[Choctaw Trail\\_Sole Source Aquifers Map 8.pdf](#)

**Are formal compliance steps or mitigation required?**

Yes

✓ No

**Wetlands Protection**

General requirements	Legislation	Regulation
Executive Order 11990 discourages direct or indirect support of new construction impacting wetlands wherever there is a practicable alternative. The Fish and Wildlife Service’s National Wetlands Inventory can be used as a primary screening tool, but observed or known wetlands not indicated on NWI maps must also be processed Off-site impacts that result in draining, impounding, or destroying wetlands must also be processed.	Executive Order 11990	24 CFR 55.20 can be used for general guidance regarding the 8 Step Process.

**1. Does this project involve new construction as defined in Executive Order 11990, expansion of a building’s footprint, or ground disturbance? The term "new construction" shall include draining, dredging, channelizing, filling, diking, impounding, and related activities and any structures or facilities begun or authorized after the effective date of the Order**

No

Based on the response, the review is in compliance with this section.

Yes

**Screen Summary**

**Compliance Determination**

Based on the project description this project includes no activities that would require further evaluation under this section. The project is in compliance with Executive Order 11990.

**Supporting documentation**

[Choctaw Trail\\_Wetlands Protection Map8.pdf](#)

**Are formal compliance steps or mitigation required?**

Yes

No

**Wild and Scenic Rivers Act**

General requirements	Legislation	Regulation
The Wild and Scenic Rivers Act provides federal protection for certain free-flowing, wild, scenic and recreational rivers designated as components or potential components of the National Wild and Scenic Rivers System (NWSRS) from the effects of construction or development.	The Wild and Scenic Rivers Act (16 U.S.C. 1271-1287), particularly section 7(b) and (c) (16 U.S.C. 1278(b) and (c))	36 CFR Part 297

**1. Is your project within proximity of a NWSRS river?**

No

Yes, the project is in proximity of a Designated Wild and Scenic River or Study Wild and Scenic River.

Yes, the project is in proximity of a Nationwide Rivers Inventory (NRI) River.

**Screen Summary**

**Compliance Determination**

This project is not within proximity of a NWSRS river. The project is in compliance with the Wild and Scenic Rivers Act.

**Supporting documentation**

**Are formal compliance steps or mitigation required?**

Yes

No

**Environmental Justice**

General requirements	Legislation	Regulation
Determine if the project creates adverse environmental impacts upon a low-income or minority community. If it does, engage the community in meaningful participation about mitigating the impacts or move the project.	Executive Order 12898	

**HUD strongly encourages starting the Environmental Justice analysis only after all other laws and authorities, including Environmental Assessment factors if necessary, have been completed.**

**1. Were any adverse environmental impacts identified in any other compliance review portion of this project’s total environmental review?**

Yes

No

Based on the response, the review is in compliance with this section.

**Screen Summary**

**Compliance Determination**

No adverse environmental impacts were identified in the project's total environmental review. The project is in compliance with Executive Order 12898.

**Supporting documentation**

**Are formal compliance steps or mitigation required?**

Yes

No

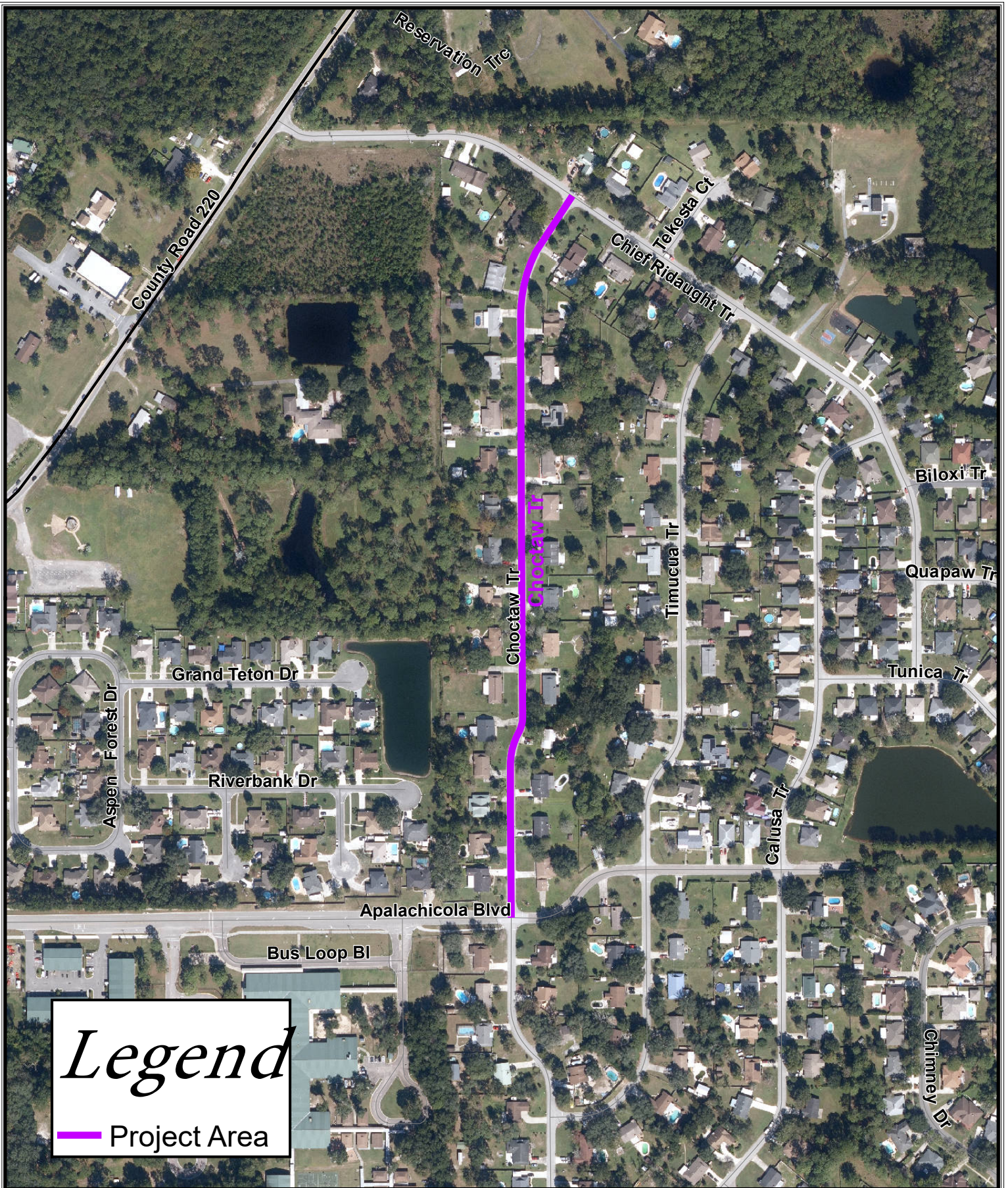

*Legend*

— Project Area

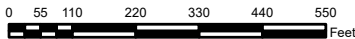

This information is provided as a visual representation only and is not intended to be used as legal or official representation of legal boundaries. The Clay County Board of County Commissioners assumes no responsibility associated with its use.

File Name: Choctaw Trail\_Map\_8.5x11

*Choctaw Trail Middleburg, FL 32068*  
*Clay County, Florida*



Created By: GIS Department  
 Map Prepared: 6/30/2025

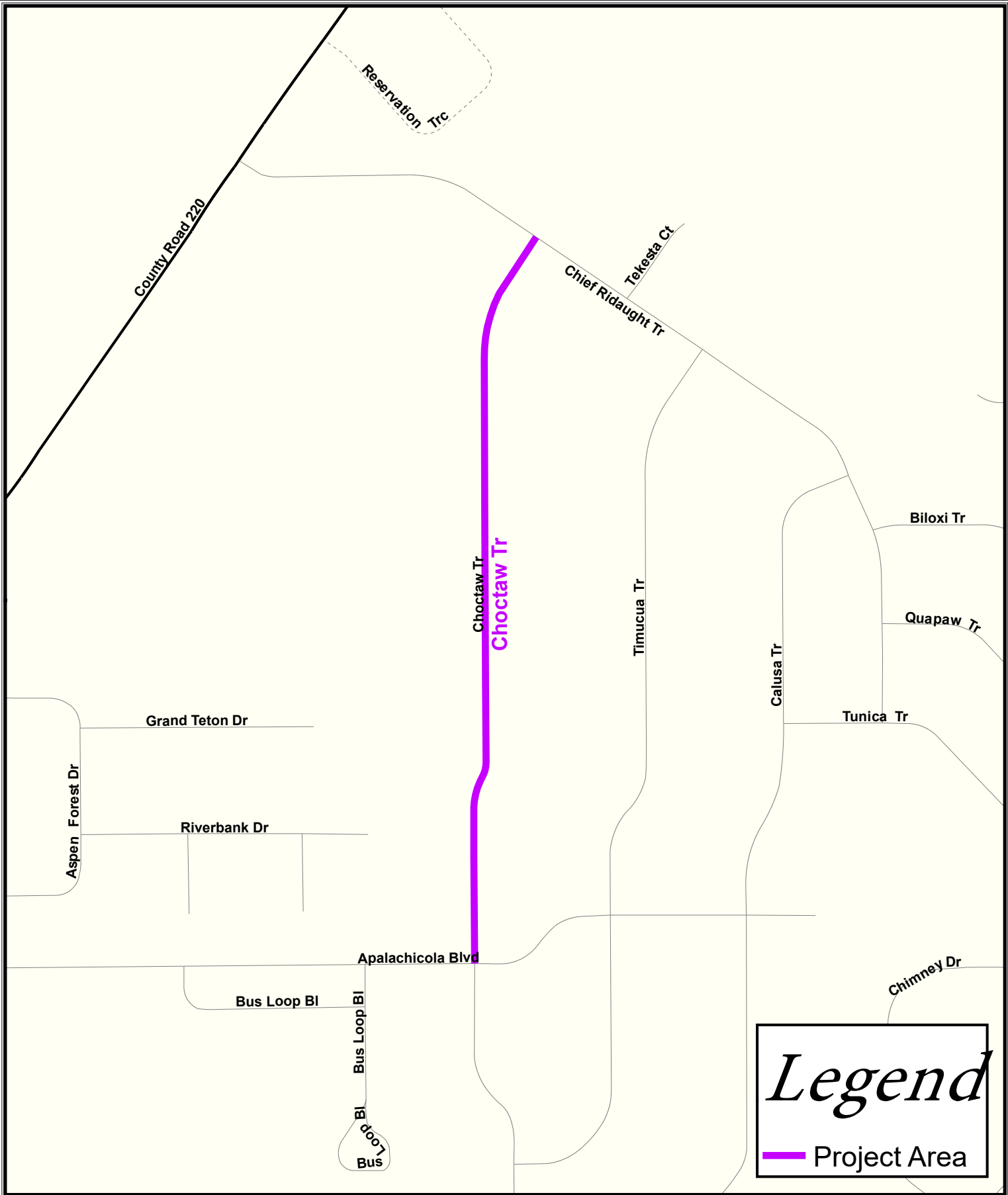

*Legend*

 Project Area

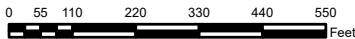

This information is provided as a visual representation only and is not intended to be used as legal or official representation of legal boundaries. The Clay County Board of County Commissioners assumes no responsibility associated with its use.

File Name: Choctaw Trail\_Airport Hazards Map8.5x11

*Choctaw Trail Middleburg, FL 32068*  
*Airport Hazards Map*  
*Clay County, Florida*



Created By: GIS Department  
 Map Prepared: 6/30/2025



*Legend*

— Project Area

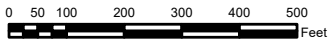

This information is provided as a visual representation only and is not intended to be used as legal or official representation of legal boundaries. The Clay County Board of County Commissioners assumes no responsibility associated with its use.

File Name: Choctaw Trail\_Coastal Barrier Resources Map8.5x11

*Choctaw Trail Middleburg, FL 32068*  
*Coastal Barrier Resources Map*  
*Clay County, Florida*



Created By: GIS Department  
 Map Prepared: 6/30/2025



*Legend*

 Project Area

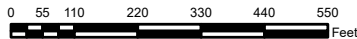

This information is provided as a visual representation only and is not intended to be used as legal or official representation of legal boundaries. The Clay County Board of County Commissioners assumes no responsibility associated with its use.

File Name: Choctaw Trail\_Contamination and Toxic Substances Map 8.5 x11



*Choctaw Trail Middleburg, FL 32068  
Contamination and Toxic Substances Map  
Clay County, Florida*

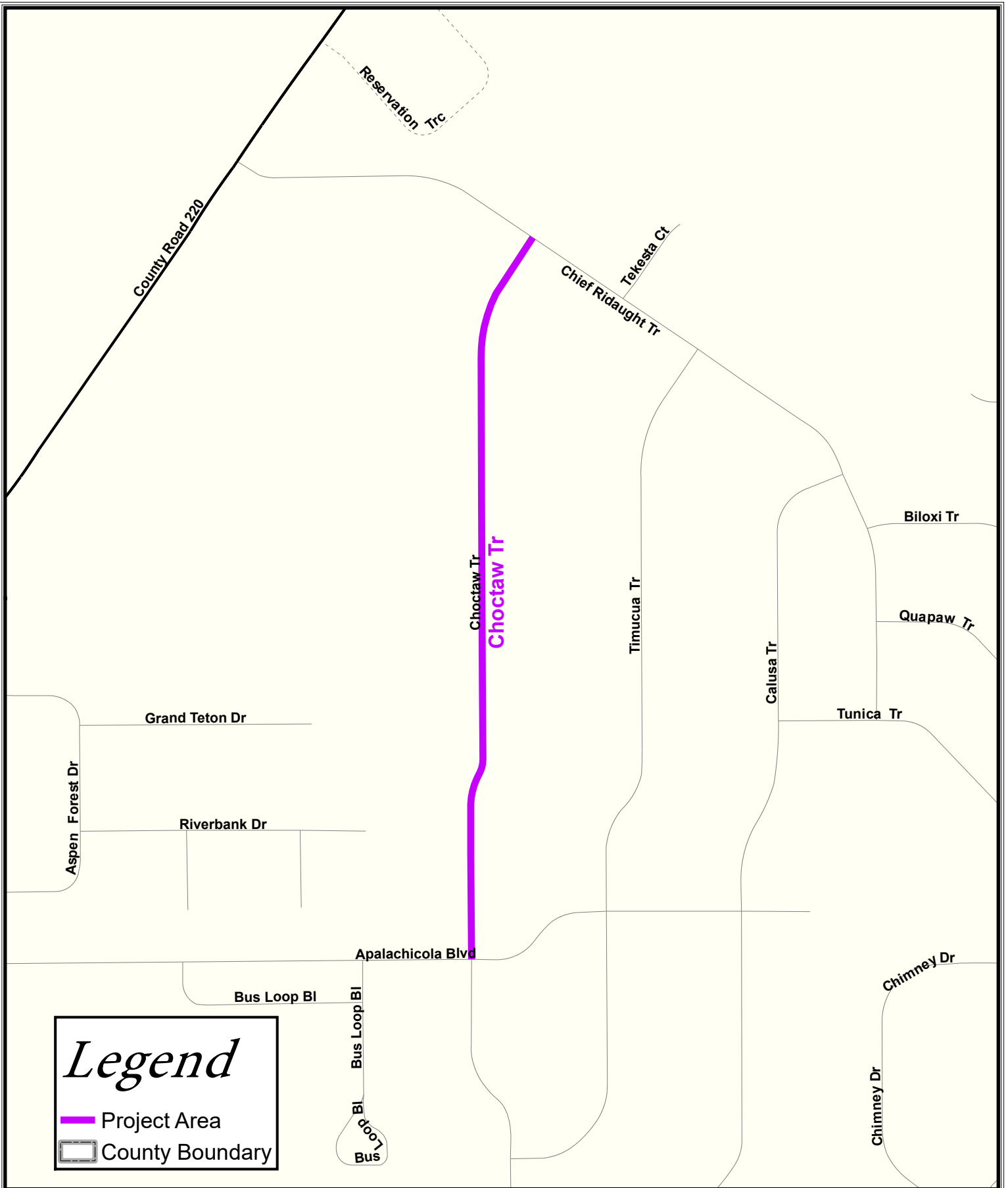

Created By: GIS Department  
Map Prepared: 6/30/2025



**Legend**

-  Project Area
-  County Boundary



This information is provided as a visual representation only and is not intended to be used as legal or official representation of legal boundaries. The Clay County Board of County Commissioners assumes no responsibility associated with its use.

File Name: Choctaw Trail\_Endangered Species Map8.5x11

*Choctaw Trail Middleburg, FL 32068*  
*Endangered Species Map*  
*Clay County, Florida*



Created By: GIS Department  
 Map Prepared: 6/30/2025

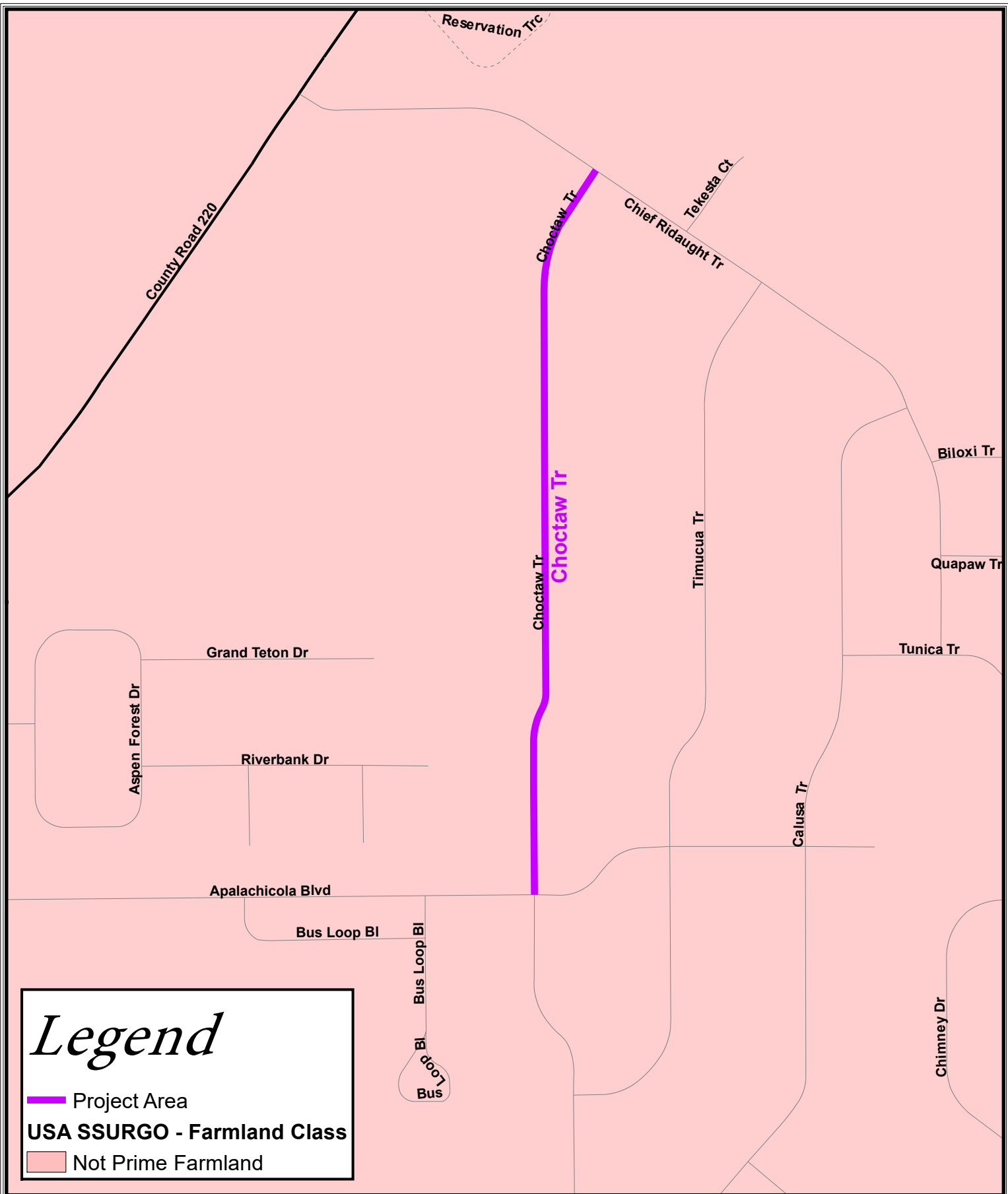

**Legend**

- Project Area
- USA SSURGO - Farmland Class**
- Not Prime Farmland

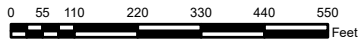

This information is provided as a visual representation only and is not intended to be used as legal or official representation of legal boundaries. The Clay County Board of County Commissioners assumes no responsibility associated with its use.

File Name: Choctaw Trail\_Farmland Protection\_Map 8.5 x11

*Choctaw Trail Middleburg, FL 32068*  
**Farmlands Protection Map**  
*Clay County, Florida*



Created By: GIS Department  
 Map Prepared: 6/30/2025

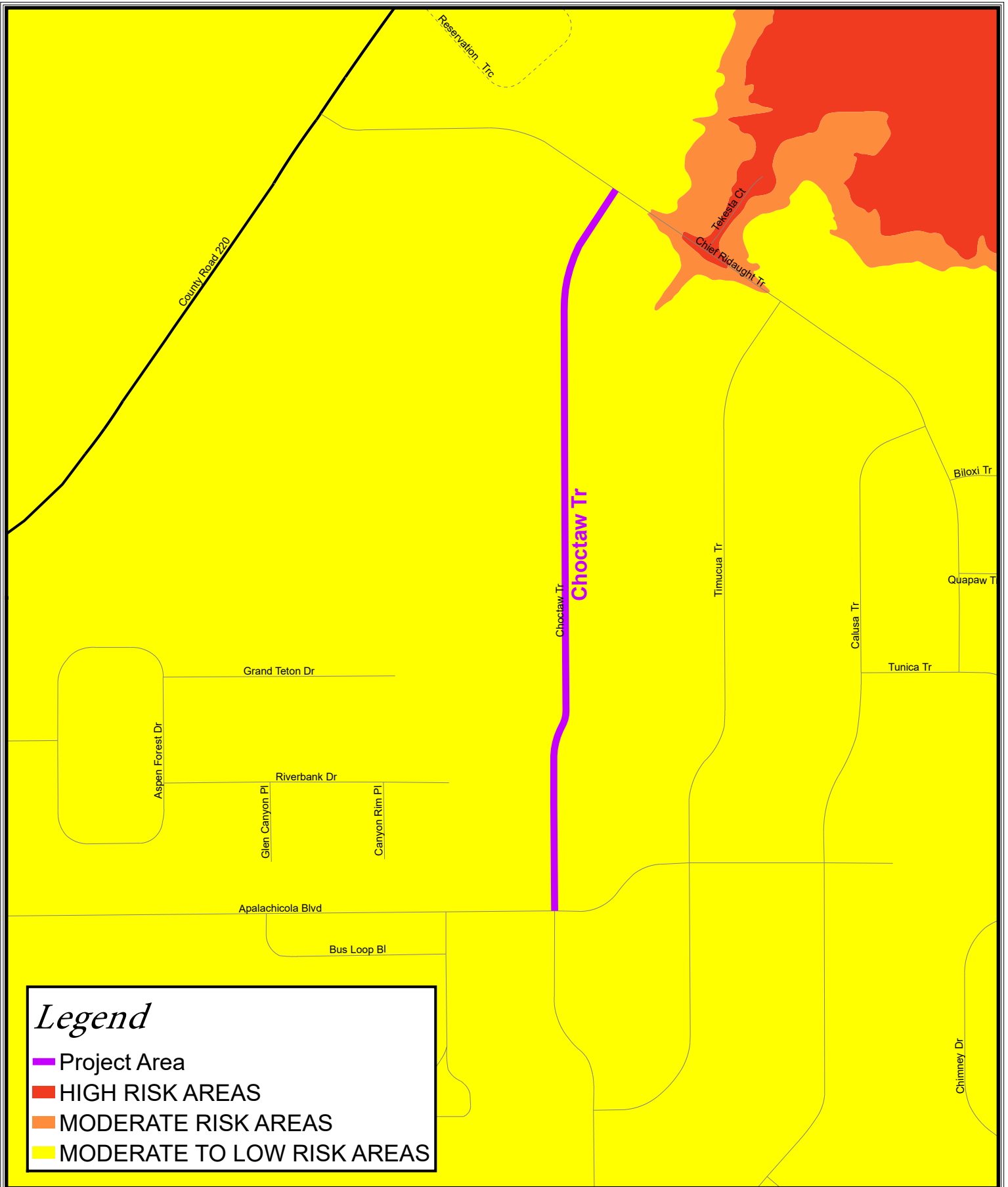

**Legend**

- █ Project Area
- █ HIGH RISK AREAS
- █ MODERATE RISK AREAS
- █ MODERATE TO LOW RISK AREAS

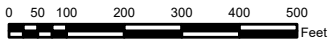

This information is provided as a visual representation only and is not intended to be used as legal or official representation of legal boundaries. The Clay County Board of County Commissioners assumes no responsibility associated with its use.

File Name: Choctaw Trail\_Flood Insurance Map8.5x11

*Choctaw Trail Middleburg, FL 32068*  
*Flood Insurance Map*  
*Clay County, Florida*



Created By: GIS Department  
 Map Prepared: 6/30/2025

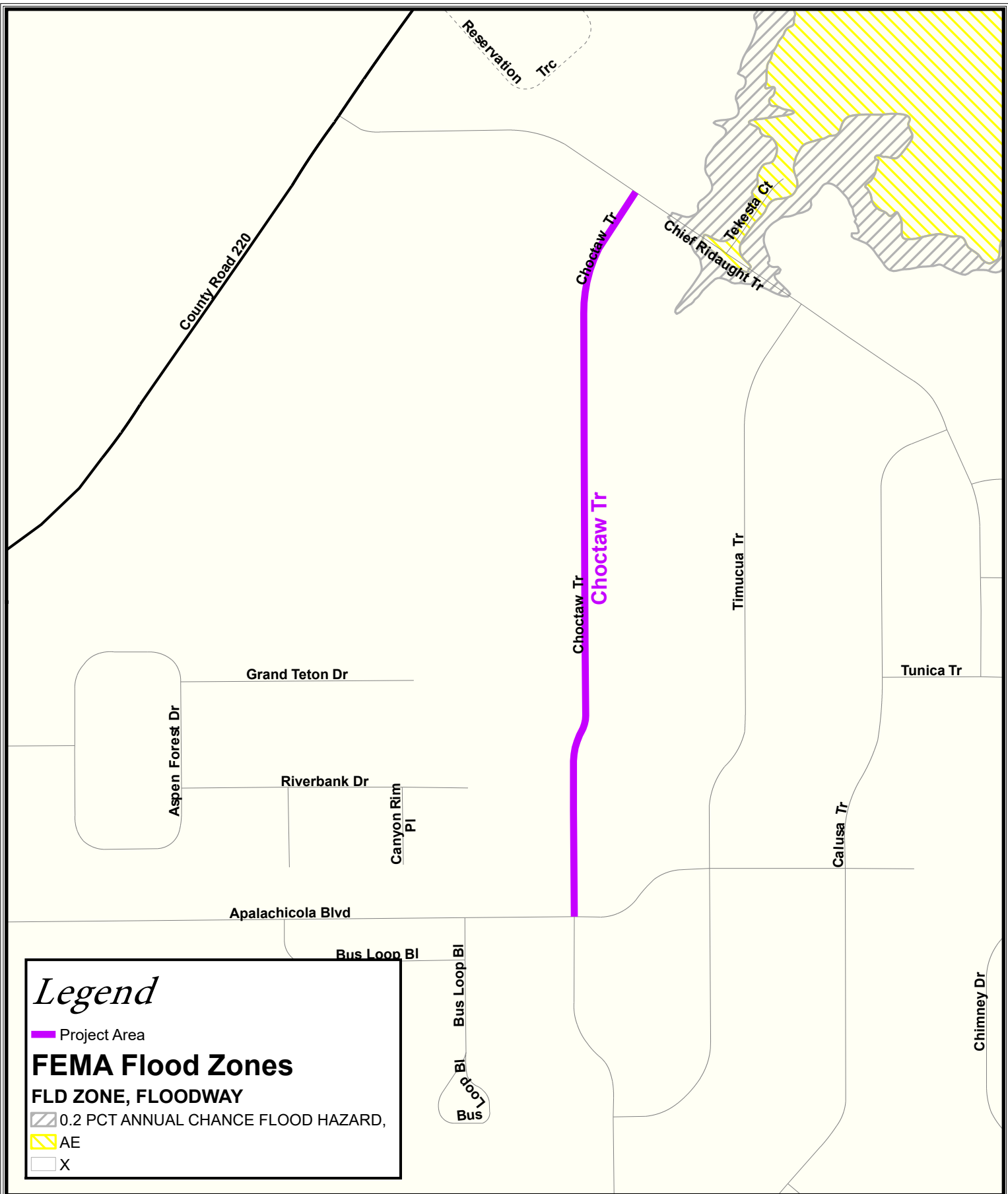

*Legend*

Project Area

**FEMA Flood Zones**

**FLD ZONE, FLOODWAY**

0.2 PCT ANNUAL CHANGE FLOOD HAZARD,

AE

X

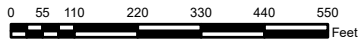

This information is provided as a visual representation only and is not intended to be used as legal or official representation of legal boundaries. The Clay County Board of County Commissioners assumes no responsibility associated with its use.

File Name: Choctaw Trail\_Floodplain Management Map8.5x11

*Choctaw Trail Middleburg, FL 32068*  
*Floodplain Management Map*  
*Clay County, Florida*



Created By: GIS Department  
 Map Prepared: 6/30/2025



*Legend*

- Archaeological Sites
- Project Area
- Structures Site

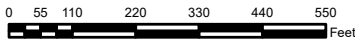

This information is provided as a visual representation only and is not intended to be used as legal or official representation of legal boundaries. The Clay County Board of County Commissioners assumes no responsibility associated with its use.

File Name: Choctaw Trail\_Historic Preservation Map8.5x11



*Choctaw Trail Middleburg, FL 32068*  
*Historic Preservation Map*  
*Clay County, Florida*

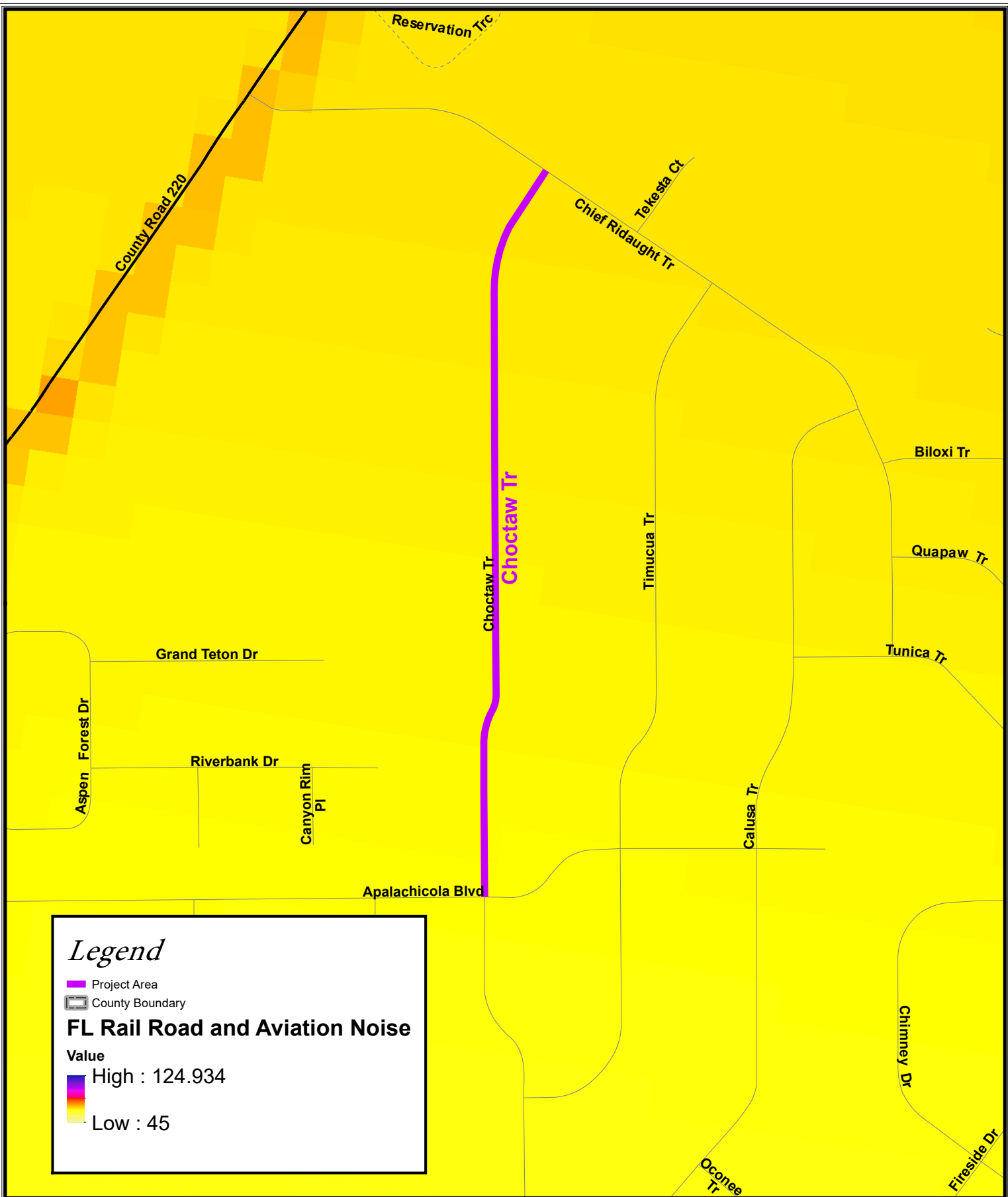

Created By: GIS Department  
 Map Prepared: 6/30/2025





*Legend*

-  Project Area
-  County Boundary

**FL Rail Road and Aviation Noise**

Value

-  High : 124.934
-  Low : 45

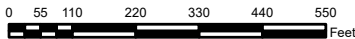

This information is provided as a visual representation only and is not intended to be used as legal or official representation of legal boundaries. The Clay County Board of County Commissioners assumes no responsibility associated with its use.

File Name: Choctaw Trail\_Noise Abatement and Control Map8.5x11

*Choctaw Trail Middleburg, FL 32068  
Noise Abatement and Control Map  
Clay County, Florida*



Created By: GIS Department  
Map Prepared: 6/30/2025



*Legend*

 Project Area

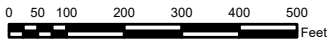

This information is provided as a visual representation only and is not intended to be used as legal or official representation of legal boundaries. The Clay County Board of County Commissioners assumes no responsibility associated with its use.

File Name: Choctaw Trail\_Sole Source Aquifers Map 8.5x11



*Choctaw Trail Middleburg, FL 32068*  
*Sole Source Aquifers Map*  
*Clay County, Florida*

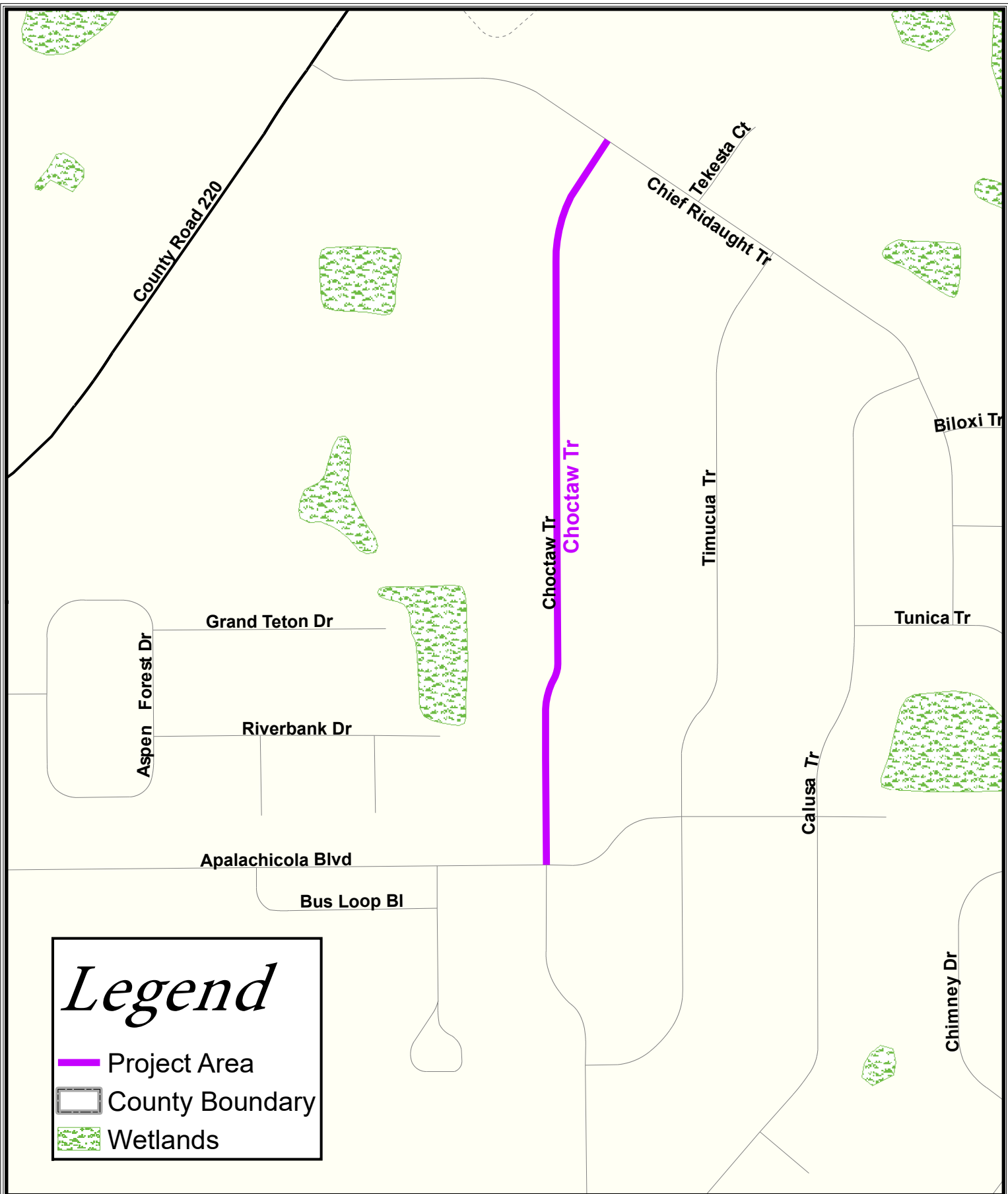

Created By: GIS Department  
 Map Prepared: 6/30/2025



**Legend**

-  Project Area
-  County Boundary
-  Wetlands

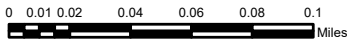

This information is provided as a visual representation only and is not intended to be used as legal or official representation of legal boundaries. The Clay County Board of County Commissioners assumes no responsibility associated with its use.

File Name: Choctaw Trail\_Wetlands Protection Map8.5 x11

*Choctaw Trail Middleburg, FL 32068*  
*Wetlands Protection Map*  
*Clay County, Florida*



Created By: GIS Department  
 Map Prepared: 6/30/2025



*Legend*

— Project Area

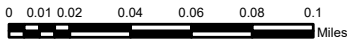

This information is provided as a visual representation only and is not intended to be used as legal or official representation of legal boundaries. The Clay County Board of County Commissioners assumes no responsibility associated with its use.

File Name: Choctaw Trail\_Wild and Scenic Rivers Map 8.5x11

*Choctaw Trail Middleburg, FL 32068*  
*Wild and Scenic Rivers Map*  
*Clay County, Florida*



Created By: GIS Department  
 Map Prepared: 6/30/2025



**U.S. Department of Housing and Urban Development**  
 451 Seventh Street, SW  
 Washington, DC 20410  
[www.hud.gov](http://www.hud.gov)  
[espanol.hud.gov](http://espanol.hud.gov)

**Environmental Assessment  
 Determinations and Compliance Findings  
 for HUD-assisted Projects  
 24 CFR Part 58**

**Project Information**

**Project Name:** Choctaw-Trail-Sidewalk

**HEROS Number:** 900000010484388

**Start Date:** 07/16/2025

**Project Location:** , Middleburg, FL 32068

**Additional Location Information:**

N/A

**Description of the Proposed Project [24 CFR 50.12 & 58.32; 40 CFR 1508.25]:**

Install approximately 2,000 linear feet of new 5' sidewalk on Choctaw Trail from Apalachicola Blvd and Chief Ridaught Trail; install two ADA ramps, backfill and sod disturbed area.

**Funding Information**

Grant Number	HUD Program	Program Name	
B-25-UC-12-2102	Community Planning and Development (CPD)	Community Development Block Grants (CDBG) (Entitlement)	\$1,000,319.00

**Estimated Total HUD Funded Amount:** \$550,207.00

**Estimated Total Project Cost [24 CFR 58.2 (a) (5)]:** \$110,041.00

**Mitigation Measures and Conditions [CFR 1505.2(c)]:**

Summarized below are all mitigation measures adopted by the Responsible Entity to reduce, avoid or eliminate adverse environmental impacts and to avoid non-compliance or non-conformance with the above-listed authorities and factors. These measures/conditions must be incorporated into project contracts, development agreements and other relevant documents. The staff responsible for implementing and monitoring mitigation measures should be clearly identified in the mitigation plan.

Law, Authority, or Factor	Mitigation Measure or Condition
---------------------------	---------------------------------

**Project Mitigation Plan**

**Determination:**

<input type="checkbox"/>	Finding of No Significant Impact [24 CFR 58.40(g)(1); 40 CFR 1508.13] The project will not result in a significant impact on the quality of human environment
<input type="checkbox"/>	Finding of Significant Impact

Preparer Signature: Earl J Boyd Date: \_\_\_\_\_  
Earl J Boyd (Jul 22, 2025 12:37 EDT)

Name / Title/ Organization: Earl Boyd / Project Manager / Clay County

Certifying Officer Signature: Howard Wanamaker Date: \_\_\_\_\_  
Howard Wanamaker (Jul 22, 2025 18:08 EDT)

Name/ Title: Howard Wanamaker / County Manager

**This original, signed document and related supporting material must be retained on file by the Responsible Entity in an Environment Review Record (ERR) for the activity / project (ref: 24 CFR Part 58.38) and in accordance with record keeping requirements for the HUD program(s).**









# EA\_Choctaw Trail\_Package\_2025-07-16\_TBS

Final Audit Report

2025-07-22

Created:	2025-07-16
By:	Jody Hysler (jody.hysler@claycountygov.com)
Status:	Signed
Transaction ID:	CBJCHBCAABAAIEwLrjohSyFv4Qu9AwJf-syHorq4aPRX

## "EA\_Choctaw Trail\_Package\_2025-07-16\_TBS" History

-  Document created by Jody Hysler (jody.hysler@claycountygov.com)  
2025-07-16 - 7:01:07 PM GMT
-  Document emailed to earl.boyd@claycountygov.com for signature  
2025-07-16 - 7:02:12 PM GMT
-  Email viewed by earl.boyd@claycountygov.com  
2025-07-16 - 7:02:42 PM GMT
-  Signer earl.boyd@claycountygov.com entered name at signing as Earl J Boyd  
2025-07-22 - 4:37:41 PM GMT
-  Document e-signed by Earl J Boyd (earl.boyd@claycountygov.com)  
Signature Date: 2025-07-22 - 4:37:43 PM GMT - Time Source: server
-  Document emailed to Howard Wanamaker (howard.wanamaker@claycountygov.com) for signature  
2025-07-22 - 4:37:46 PM GMT
-  Email viewed by Howard Wanamaker (howard.wanamaker@claycountygov.com)  
2025-07-22 - 10:00:30 PM GMT
-  Document e-signed by Howard Wanamaker (howard.wanamaker@claycountygov.com)  
Signature Date: 2025-07-22 - 10:08:57 PM GMT - Time Source: server
-  Agreement completed.  
2025-07-22 - 10:08:57 PM GMT

